The Massillon Independent.

ISSUED SEMI-WEEKLY. MASSILLON, OHIO, THURSDAY JUNE 29, 1899. XXXVIII—NO. 17

BUSINESS DIRECTORY.

BANKS.

UNION NATIONAL BANK, Massillon, Ohio, J. H. Hunt, President, H. L. McLain, Cashier.

HARDWARE.

S. A. CONRAD & CO., Dealer in Foreign and Domestic Hardware, etc., Main street.

MANUFACTORIES.

RUSSELL & CO., manufacturers of Threshing Machines, Portable, Semi-Portable and Traction Engines, Horse powers, Saw Mills, &c.

MASSILLON ROLLING MILL, Jos. Cornt & Son, Proprietors, manufacturers of a superior quality of Merchant Bar and Blacksmith Iron.

MASSILLON GLASS FACTORY, manufactures Green Glass Hollow Ware, Beer Bottles, Flasks, &c.

MASSILLON IRON BRIDGE CO. Manufacturers of Bridges, Roofs and General Iron Structures.

JEWELERS.

C. F. VON KANEL, East Side Jewelry Store East Main street.

JOSEPH COLEMAN' dealer in Watches, Clocks Jewelry, Silverware, Musical Instruments, etc. No, 5 South Erie street.

Some time twixt spring and the wane of the year, you should avail yourself of nature's bounteous and soothing passageway between Cleveland and Buffalo. Go often. Be continuously merry.

The great chain of unsalted seas present as pretty a water-color picture as you could desire to brush against. The humdrum monotony of every day life becomes but a fleeting remembrance, care and ennui give way to the restful delights of the present, and you get your money's worth.

We have a fleet of powerful, commodious and magnificently appointed steamers, which ply between the cities of Cleveland and Buffalo nightly, and Cleveland and Toledo each day.

The Cleveland & Buffalo Transit Company, Cleveland, O

The First Anniversary.

It is just a year since the Chicago, Milwaukee & St. Paul road inaugurated its celebrated Pioneer Limited passenger train service between Chicago, Milwaukee, St. Paul and Minneapolis. This service marked a new era in the railway world in the line of passenger accommodations. At a cost of a quarter of a million dollars that progressive company furnished the traveling public, in its Pioneer Limited train, comforts and facilities the best ever produced. This train has been described many times in newspapers and magazines, but should be seen and examined to be appreciated. In beauty of finish, richness and elegance of furnishing nothing equal to it has ever been attempted by any other road. The car builders were nearly a year in completing the Pioneer Limited trains (there are two—one leaving Chicago for the West and the other leaving the Twin Cities for the East every evening in the year) and they stand today a monument to the builder's art. No regular passenger train service in America is as well known as the Pioneer Limited. From the standpoint of passenger traffic the past twelve months have been the most successful in the history of the St. Paul road, made so very largely by the Pioneer Limited. The patronage of this service is a striking illustration of the fact that the public appreciates a good thing.

For Over Fifty Years

Mrs. Winslow's Soothing Syrup has been used for children teething. It soothes the child, softens the gums, allays all pain, cures wind colic, and is the best remedy f[illegible] a bottle

Subscribe for THE INDEPENDENT.

B & B

Read---Heed

—to your profit.

45 cent figured Mohairs, 15c—cost the mill more than twice to make. Light gray effects—summery—splendid quality.

75 cent check Suitings 35 cents.

Dollar ones 50c.

Lot of 10 cent Madras Ginghams 6¼c—pretty styles.

Fine 25c Madras 12½c.

Genuine Imported Organdies 10c—neat floral printings on white and light colored grounds—genuine imported—10 cents.

It's good, desirable seasonable goods we're talking about.

Telling you exactly what they're worth.

Prices so far under worth as makes them offerings without equal.

Get samples—Worth writing about this very day.

Superb India and Foulard Silks—handsome summery styles—50c.

And choice wash silks 35c that will interest every woman who wants fashionable hot weather silks

BOGGS & BUHL,

DEPARTMENT X.

ALLEGHENY, PA.

SENT TO AN ASYLUM.

Martha M. Burroughs Committed at Toledo.

WAS ON TRIAL FOR PERJURY.

She Had Records In Chicago and Cincinnati and on the Pacific Coast—Had Entered Suits Against Toledo and Fremont For Imprisonment.

TOLEDO, June 28.—Martha Burroughs, who has records in Chicago and Cincinnati, as well as on the Pacific coast, was committed to the insane asylum while being tried for perjury. She recently served a term in the workhouse, the result of which was damage suits for $1,000,000 filed by her in the United States circuit court against the cities of Fremont and Toledo.

She soon after was arraigned for perjury in connection with the trial of Superintendent Beckwith of the workhouse, whom she had before the city council for alleged abuse while she was a prisoner.

MORE NON-UNIONISTS LEFT.

Mobs at Cleveland Stoned Them and Damaged Cars.

CLEVELAND, June 28. — More outbreaks occurred in several quarters of the city, non-union men on the Big Consolidated lines being stoned and forced to abandon their cars. Only two cars were operated by non-union men on the Broadway line and these were repeatedly stoned, every window being broken and the conductors and motormen being repeatedly struck.

At Axtell avenue a mob several hundred strong was broken up by police. The non-union car men took to their heels, pursued by the crowd, but made their escape. The abandoned cars were wrecked by the mob.

Similar scenes were enacted at noon at Denison and Rhides avenues and Burton and Clark avenues. The exodus of non-union men from the city continued.

FOR AN OHIO SCHOOL.

Pittsburg Divine on a Committee to Raise Money.

PITTSBURG, June 28.—Rev. Sherman W. McCorkle, Ph. D., pastor of the Fifth Avenue M. E. church, was notified of his appointment as the Pittsburg member of the committee which was appointed to raise $50,000 in Pennsylvania for the endowment fund of Mount Hope university at Rogers, O.

Mt. Hope university is one of the best known schools in the state of Ohio. It is located in the little town of Rogers, and is conducted under Presbyterian auspices. Dr. McCorkle took a postgraduate course there and was given the degree of Ph. D.

Painesville Abduction Case.

CHICAGO, June 28.—The jury was completed in the Lapiner kidnaping case and the taking of evidence was begun. Margaret McCauley, 13 years of age, testified to seeing a woman whom she identified as Mrs. Ingersoll, the defendant, take the Lapiner boy by the hand and walk away with him. She called to her mother that a strange woman was walking off with the boy, but Mrs. McCauley was busy and paid no attention. The balance of the evidence was to prove that Mrs. Ingersoll was in the city at the time of the abduction.

Transferred From Youngstown.

YOUNGSTOWN, June 28.—The clerical force of the local office of the American Steel Hoop company was transferred to the main office at Pittsburg, where they will be permanently located.

FRANK THOMSON'S WILL PROBATED.

Estate of About Three-Fourths of a Million Left to His Children.

PHILADELPHIA, June 28.—The will of Frank Thomson, late president of the Pennsylvania railroad, who died June 5, at his home near Marion, was admitted to probate at Norristown, the county seat of Montgomery county. It is dated Dec. 19, 1896, and covers four typewritten pages.

The executors are Anne Thomson, Frank G. and Clarke Thomson and John T. Caldaweller. The estate is supposed to amount to about three-quarters of a million dollars. The will provides that one-third of it shall be given absolutely in equal shares to his three children, Anne, Frank and Clark Thomson.

The residue of the estate is to be divided into three equal parts bequeathed in trust, the income of each share to be paid to each of the three children.

May Have Gone For Dreyfus.

BREST, France, June 28.—A lighthouse relief steamer put to sea Tuesday afternoon. Such vessels usually start in the morning and return in the evening, consequently the departure of the steamer Tuesday afternoon gave rise to the conjecture that she had gone to meet the Sfax and that Dreyfus will be transferred on board of her.

Why He Killed His Employer.

NEW YORK, June 28.—William Ballard, a colored hostler, was arrested here accused of the murder of his employer, Clayton Young, a horse owner, in St. Louis, on Aug. 22, 1896. Ballard said he killed Young because the latter had frequently beaten and abused him.

Engineer Killed In a Wreck.

GREENSBURG, Pa., June 28.—In a disastrous railroad collision on the Southwest railroad A. B. Brown, familiarly known as "Yank" Brown, one of the oldest and best known engineers on the Pennsylvania system, lost his life.

How Many Will Remain Spaniards.

WASHINGTON, June 28.—The Spanish government is about to take steps to determine how many Spanish born residents of Cuba, Porto Rico and the Philippines intend to maintain their allegiance to the crown of Spain.

DEATH ON GOLD TRAILS.

Argonauts Perished and Others Bore Awful Hardships—Successful Strikes Reported Made.

SEATTLE, Wash., June 28.—W. D. Doolittle of Irvington, N. J., arrived here after undergoing fearful experiences during the past year. He attempted to enter the Alaska gold fields over the Edmonton route, but failed and returned to Telegraph creek out of food and barely able to make his wants known. He said in part: "Of 14 men on their way to Telegraph creek nine perished in a snowstorm. Three men were found dead in a cabin at Moose lake. They died from scurvy." He said that late in May, Porter, the government agent at Telegraph creek, sent a relief party into the Liard district. They distributed provisions to about 500.

SAN FRANCISCO, June 28. — Eight miners reached here from Alaska with $250,000, the result of about two years' digging within about 20 miles of Dawson. One of them named W. H. Armstrong had a nugget worth $360. "The country is full of idle men," said Armstrong, "and every steamer brings a lot more to swell the list. There will be a fairly good cleanup this year around Dawson, but it will belong to ten times as many men as last year's output."

NEVADA CITY, Cal., June 28.—Mrs. Norval Douglass of San Francisco received a letter saying her son, Harry Douglass, with 25 picked miners from California who left June 2 of last year for Siberia, perished from privation and cold.

SEATTLE, Wash., June 28.—Advices from the newly discovered gold fields at Cape Nome, Alaska, were contained in a letter from Major E. S. Ingraham of Seattle, who wrote under date of Feb. 2, 1899. Major Ingraham is the leader of a party of 14 men who were fitted out by Prince Luigi of Italy and local business men. He went first to Kotzebue sound and later crossed overland to Cape Nome with a portion of the party, enduring considerable hardships. Part of the time the men had but two pancakes a day. Major Ingraham sent encouraging reports of gold strikes.

THREE KILLED; 8 WOUNDED.

A List of Additional Casualties Sent by Otis to the War Department.

WASHINGTON, June 28.—General Otis forwarded to the war department the following list of additional casualties:

Killed—Fourteenth infantry, at Guadaloupe hill, June 10, Company D, Gerard Strumper.

Ninth infantry, at Zapote, 13th, L, Alfred A. Mahoney.

Twenty-first infantry, F, Corporal John B. Gerstner; I, Joseph Crogan.

Wounded—Ninth infantry, C, First Sergeant Roamero T. Perry, back, slight.

Twenty-first infantry, I, Chas. Overton, shoulder, slight; James Curran, back, moderate.

Fourth infantry, near Imus, 20th, B, William A. Mulhey, abdomen, severe; E, John Noland, head, moderate; G, David H. Wadlington, face, slight.

Seventeenth infantry, near San Fernando, 22d, D. Albert R. Davis, leg, slight; E, Musician William O. Carroll, forehead, slight.

HEARD ARCHBISHOP IRELAND.

English Catholic Union Society Listened to an Address by the American.

LONDON, June 28.—The Duke of Norfolk, premier duke, hereditary marshal and chief butler of England, presided at a special meeting of the Catholic Union Society of Great Britain, convened to hear an address by Archbishop Ireland.

Archbishop Ireland expressed his pleasure at having an opportunity to address some of the great hereditary families of England who had distinguished themselves in science, art and literature. The liberty granted by England to Roman Catholicism would, he believed, greatly influence the nations of the world, who would imitate her action on this question, and her example would thus be the means of extending the church of Rome throughout the world.

Referring to the cordial relations between Great Britain and the United States, the archbishop said he hoped this friendship would increase as the years passed—a sentiment which was received with hearty cheers.

Bishop Thomas O'Gorman of Sioux Falls and the bishop of Emmaus, Palestine, were among those who listened to the address.

GERMANY'S DELEGATES INSTRUCTED

They Are to Accept the Principle of Permanent Arbitration Tribunal.

THE HAGUE, June 28.—The question of a permanent arbitration board and Germany's relation thereto, the German delegates, it is said, having received instructions to accept the principle of a permanent tribunal of arbitration, as outlined in the Anglo-American plans, will be discussed Monday.

Most Serious Charge Not Proven.

LONDON, June 28.—The jury in the suit for divorce, begun June 20, brought by Mrs. Pole against her husband, Chandos Pole, naming the wife of the Hon. Rupert Cecil Craven, brother of the Earl of Craven, as co-respondent, found the charges of cruelty proved, but disagreed regarding the charges of adultery. A judicial separation was offered the plaintiff, but decision in the matter was adjourned.

Havana's Yellow Fever Record.

HAVANA, June 28.—There were 13 cases of yellow fever in Havana this year. Of this number five were fatal and eight recovered. Of the deaths one was on board a ship in the harbor, one was the case of a marine, one soldier died and two civilians were fatally stricken. At present there is no case of yellow fever existing in Havana.

Elected President of Amherst.

AMHERST, Mass., June 28.—The trustees of Amherst college announced the election of Prof. George Harris of Andover as president of the college.

OTIS OPENED PORTS.

Impetus May Be Given to Business In Philippines.

RUMORED PILAR SHOT AGUINALDO

The Report Not Much Believed—A Filipino General, Believed to Be Aguinaldo, Seen Haranguing Rebel Troops. Artillery Bombarded Blockhouses.

MANILA, June 28, 7 a. m.—Major General Otis ordered the opening to trade of many important ports that have been closed since the outbreak. These include San Fernando, on the west coast of Luzon; Aparri, on the north coast; Curimoa and all ports in the islands of Samar and Leyte.

Many ships used in interisland commerce had been tied up in the harbor here for months, and the shippers and merchants had been urging the government to raise the blockade. When the decision was made known yesterday the scene in the customhouse was as animated as the floor of an American Stock exchange. It was a busy day. Shipowners rushed to get their clearance papers.

There likely will be a great boom in the hemp business, which had been at a standstill. The ships will race to bring the first cargoes before the demand weakens. As there is a heavy export duty on hemp this will greatly increase the revenues. The interests of the natives, as well as the merchants and traders generally, led General Otis to take this action. Delegations from the southern islands told him that the cessation of business was bringing much suffering to peaceful inhabitants.

Gunboats will protect the shipping in some ports, but elsewhere shippers must risk confiscation by the insurgents, who exact heavy tribute of all ships they permit to sail.

The rumor that Aguinaldo had been assassinated was in circulation here for several days. It was not believed, but its currency gave it a definite form. According to the story, General Pio del Pilar called on Aguinaldo on June 19 and accused him of causing General Luna's death. Aguinaldo denied responsibility, and added that he deeply regretted Luna's death. General Pio del Pilar, as the story goes, called him a liar and scoundrel, shot him twice in the head with his revolver and walked away unmolested.

The report found little credence in Manila. A Filipino general, mounted on a big horse, with a numerous staff, has since been seen haranguing the Filipino troops around San Fernando, in Pampamga province, and this officer is supposed to be Aguinaldo.

Yesterday four guns of Hobbe's battery and other artillery bombarded the Filipino blockhouses and trenches about two miles north of San Fernando. The blockhouses, which had been used by Filipino sharpshooters to annoy the American outposts, were destroyed. The enemy made no resistance.

Yesterday the Spanish consul general, wearing a brilliant uniform, visited Major General Otis. He was received in the latter's office, which is hung with portraits of Spanish royal personages. In the course of a graceful speech he said that the Spaniards in the Philippines would hold no resentment because of the past and would entertain no sentiments but those of respect toward the new regime.

AFTER THE VOLUNTEERS.

Officials Hope to Secure Their Re-Enlistment—Granting of Furloughs the Plan.

WASHINGTON, June 28.—An impression prevailed at the war department that a large proportion of the volunteers may be re-enlisted if some arrangement can be made whereby the men can be allowed to make a visit to their friends and relatives in the United States. The idea is to re-enlist them in the Philippines and give them a furlough to return to the United States. This furlough would be for at least four months, more than half of which time would be required to make the round trip from Manila to the United States. General Otis has been forming four skeleton regiments from the volunteers.

President McKinley was in conference for a time with Secretary Alger respecting the best method of carrying out General Otis' desire to maintain at least throughout the rainy season, an effective fighting force of no less than 30,000 men in the island. In the general's last estimate, which was received Monday, he asked for an "effective" force of 30,000 men. This last estimate will oblige the war department to secure more troops. General Otis' sick report and his casualty list make it evident that provision must be made at once to supply a shortage of about 15 per cent in his force.

The officials were taking into consideration the assurance of the medical authorities that no diminution in this disability rate could be expected during the wet season, but that the conditions may grow even worse as the season advances. Many of these men will have to be invalided home to the United States, it being demonstrated particularly in the typhoid cases, that convalescence is rare unless the patient leaves the Philippines. Thus the department will be under the necessity of keeping up a steady flow of recruits from the United States if General Otis' desire is to be complied with.

The recruiting officers' reports indicated an ability on their part to supply 1,000 men a week, more than sufficient, it is believed, to meet General Otis' needs in the future, while as for the present, the department has assembled 5,000 recruits at San Francisco ready for transport as soon as ships can be found.

COLONIAL DAMES' ROW.

Uproar In Court In the Trial Over Three Societies Using the Same Name.

NEW YORK, June 28.—The hearing of the Colonial Dames' suit was concluded and Justice Bookstaver granted the lawyers until July 17 to submit briefs regarding the rights of three societies to the title of "Colonial Dames."

After various members of the two defendant societies, the National and Rhode Island, had testified, Colonel Bartlett offered rebuttal testimony, calling Mrs. Gardiner, wife of the district attorney of New York and president of the plaintiff society, the Colonial Dames of Dames of New York. She created a tempest by saying on the stand: "Why, Mrs. Jones, Mrs. Ely, Mrs. Rhinelander and Mrs. Livingston admitted to me that they had done wrong to take our names."

"It is not so," shouted the women partisans of the defendant societies. Amid the protests of counsels, the shouts of the court officers for order, Mrs. Gardiner walked from the witness chair and as she passed some of the rival dames, one woman remarked: "You ought to be ashamed of yourself."

Then there was more wrangling. Some of the dames tried to talk at once. Finally Mrs. Jones was recalled and vehemently denied that she had said what Mrs. Gardiner had attributed to her.

There was nearly a personal encounter in court between Mrs. Gardiner and Mrs. Jones, but actual hostilities were averted and friends of the rival dames got between them.

NEXT DEMOCRATIC CONVENTION.

Reported There Will Be Contesting Delegations From New York and Illinois.

CHICAGO, June 28.—Theodore Nelson, secretary of the Democratic state central committee, has gone to New York to see the leaders of Tammany and ascertain their plans for the national convention in 1900. The purported object of this is to have New York and Illinois work in harmony as much as possible. It has been claimed by some of the leaders that if the party organizations of these two states would pull together they could control the convention.

Former Governor Altgeld said he would go to the convention with a contesting delegation from this state. Elliott Danforth sent a message to the bimetallic convention at Louisville that he would have a contesting delegation from New York.

It is understood that Chicago, St. Louis, Kansas City, Louisville, Cincinnati and Buffalo are candidates for the next national convention.

A RACE RIOT IN ALABAMA.

Three Negroes Killed and One Wounded During the Fighting.

BIRMINGHAM, Ala., June 28.—Three negroes are dead and one is not expected to live as a result of a riot between the white and negro miners at the ore mines near Cardiff, in Jefferson county. The dead are: Ed Ellis, Jim Dill and Adams Samuels.

The wounded: Rudolph Williams, George Thomas, mortally wounded.

The trouble started when it was thought that John Shepard, who on last Wednesday afternoon assaulted Mrs. Monroe Jones, near Corona, was in that community. The negroes armed themselves to prevent his capture.

Shortly after the riot Sheriff O'Brien left here with 100 armed men. He has the situation in hand.

THURSTON TIRED OF PUBLIC LIFE.

Not Candidate For Vice President—To Retire at End of Term.

WASHINGTON, June 28. — Senator Thurston of Nebraska said:

"Having noted several suggestions in the western press that I might be a candidate for vice president, I desire to state once and for all that I am not and shall not be. My only ambition is to retire to the practice of my profession at the end of my present term. I would gladly resign now from the senate for that purpose, if my place could be filled by a Republican successor. I cannot entertain the thought of ever holding another public office."

GOEBEL FOR GOVERNOR.

Nominated on the Twenty-Sixth Ballot In the Kentucky Democratic State Convention at Louisville.

LOUISVILLE, June 28.—William Goebel was nominated for governor on the twenty-sixth ballot in the Democratic state convention.

The Goebel forces held the opposition closely down to business all day, forcing continuous balloting, defeating them when they showed signs of weakness and sought a sine die adjournment, compelling a vote on a proposition to drop the hindmost man on each ballot after the twenty-fifth and came out of the final trial of strength with colors flying. Stone was dropped on the twenty-fifth ballot and Hardin proved unable to control enough of the Stone votes to win. The scenes during the ballot were dramatic, though not so exciting as many in which the delegates had participated.

After the nomination the convention enjoyed a few minutes of relaxation and reconciliation. Speeches were made by Congressman Wheeler, Judge Tarvin and other managers for the three candidates, and the theme of all was "get together and win."

Give the Children a Drink

called Grain-O. It is a delicious, appetizing, nourishing food drink to take in place of coffee. Sold by all grocers and liked by all who have used it because when properly prepared it tastes like the finest coffee, but is free from all injurious properties. Grain-O aids digestion and strengthens the nerves. It is not a stimulant, but a health builder, and children, as well as adults, can drink it with great benefit. Costs about ¼ as much as coffee. 15 and 25c

AMERICANS EXPELLED.

Unfriendly Act by Government of Guatemala.

ONE HAD BEEN IMPRISONED.

Notified Minister Hunter, but Few Days Later He Was Taken to a Train at the End of a Rope—Had Discovered a Gold Mine—Put Aboard a Ship.

NEW ORLEANS, June 28.—B. B. Pears, the brother of Frank Pears, who was killed by a sentry in San Pedro, Spanish Honduras, on Jan. 31, and whose killing was made the subject of official inquiry by the United States, reached New Orleans. Mr. Pears alleged United States Minister Hunter had done nothing in the matter. Pears will again press the case at Washington. Pears was refused permission by the Honduran authorities to disinter the body of his brother.

WASHINGTON, June 28.—It was said at the state department that criticisms passed upon Minister Hunter in connection with the Pears case were entirely unwarranted by the facts. It was said that so far from Hunter being responsible for any delay in the prosecution of the claim against Honduras, the state department had simply delayed further action on representations to it that the man Pears who had arrived in New Orleans brought important facts that the department should have before proceeding. Already a claim for indemnity in the amount of $10,000 on account of the killing of Pears had been lodged, and the department had steadily refused to entertain any offer to arbitrate it. The amount of the indemnity was regarded as ample and the case was said to be in good shape.

DEFENDS MINISTER HUNTER

State Department Said There Was No Ground For Pears' Complaint. Case In Good Shape.

NEW ORLEANS, June 28.—John B. Richards and W. H. Harris, American citizens, reached this city, having been ejected from Guatemala by the government of that country. The men claim they discovered a gold mine in the province of Zacapa, where they washed out $17 worth of gold in an hour. They went to Zacapa to have their claim recorded and were immediately warned by the authorities that they must leave the country. Instead they went back to their claim. On June 15, they allege, troops were sent after them. Richards was arrested, he says, and taken to Zacapa, where he was thrown into a filthy prison. He notified Minister Hunter, but two days later, he alleges, he was taken to the train at the end of a rope and carried to Port Barrios.

At Port Barrios, Richards says, he was imprisoned for two days without food. Then he was put aboard a steamer and his fare paid to this country. He found Harris on the same ship.

Richards was formerly connected with the Guatemala Central railroad. While working on a tie contract, it is said he harbored the party of Americans known as the "Kansas City filibusters and incurred the displeasure of the Guatemalean government.

ALASKAN CASE MORE MUDDLED.

Canada's Action Likely to Prevent Even a Modus Vivendi.

WASHINGTON, June 28.—Nothing was heard from Ambasador Choate as to the results of the conference he had with Lord Salisbury for a modus vivendi regulating the Alaskan boundry, but the last phase of the case was that the Canadians had come back with a counter proposal, in place of accepting the definitive American proposition which had been carefully drawn with the sole purpose of preventing any future controversy over the points agreed upon between Mr. Choate and Lord Salisbury.

This Canadian proposition proposed a radical change in the line on the Dalton trail, and was of a character wholly unacceptable to the Americans, involving as it did the transfer into Canadian jurisdiction of the fortunes and claims of many American miners. Unless there is a decided abatement on one side or the other of the demands, the desired modus will be as unlikely of attainment as was the permanent agreement on the boundary question, and the chances for a reassembling of the joint high commission will fade away entirely.

ROOSEVELT IN MILWAUKEE.

Witnessed a Carnival Parade Today—Orations In Iowa and Illinois.

MILWAUKEE, June 28.—Governor Theodore Roosevelt in New York, escorted by a committee of the Milwaukee Carnival association directors, arrived from Chicago over the Chicago and Northwestern railroad on a special train last night. The governor was driven to the carnival court of honor, where he viewed the electrical and other decorations and was then taken to a hotel.

He took lunch with the carnival directors this forenoon and after the passing of the floral parade in which he occupied the place of honor, left on a special train this afternoon.

Through Iowa and Illinois he was given great ovations and urged the people to support the government's policy in the Philippines.

Pingree's Schemes Delayed.

DETROIT, June 28.—The plans of Governor Pingree and his associates for municipal ownership and operation of Detroit street railways were left "in the air" by the common council. The two pending ordinances and other matter appertaining to the municipal ownership were laid on the table by unanimous votes, and it is problematical when these questions will be again publicly debated.

NEWSPAPERARCHIVE®

CYCLING.

Short Breath and Long Rides—Racing and the League — Automobiles and Good Roads—Oil For Sprinkling.

BY GEORGE L. M'CARTHY.

Riders who suffer from short breath and who think they should refrain from long rides because of it should disabuse their minds. There is no better cure for the trouble than long distance bicycle riding, but it must be done very carefully. The rides at first should be short and then gradually increased in distance until the limit of physical enjoyment is reached. The shortness of breath is caused by unfilled air cells, which become weak for want of exercise by regular respiration. The gradual increase in the riding distance tends to fill the unused cells and thereby increases the lung capacity.

Some wheelwomen have a habit of stopping when meeting an acquaintance or friend by throwing one foot out on to the ground and leaving the other on the pedal. If they could see the positively ungraceful appearance they present, it is safe to say that feminine instinct would cause a reform.

Be sure the saddle is high enough. If too low, it cramps the legs. On long rides change the height frequently, giving new muscles a chance to relieve the used ones.

The judges at the world's championship cycle races at Montreal in August will be President Staal of the International Cyclists' association; Henry Sturmey, honorable secretary of I. C. A.; President Keenan of the League of American Wheelmen; J. J. Prescott, vice president of the Canadian Wheelmen's association.

P. T. Powers, formerly of the American Cycle Racing association and president of a baseball league, has been expelled from the League of American Wheelmen for actions prejudicial to the interests of the organization in assisting an outbreak of racing men. A. G. Batchelder and R. F. Kelsey have been refused the privilege of renewing their memberships for the same reason.

The Associated Cycling Clubs of Chicago have decided, by a vote of 28 to 1, to conduct all their race meets under the auspices of the League of American Wheelmen. The one vote in the negative was cast by a member of the "outlaw racing board," who sent his proxy. This action means that every club in Chicago will adhere to the L. A. W., and their influence means everything in Chicago The Associated Cycling Clubs of Philadelphia, New York and Boston have also placed themselves on record as supporters of the league.

The Canadian Wheelmen's association now requires all racing men to register.

A. H. SEARLES.
[Chief consul Colorado division L. A. W.]

No Canadian will be allowed to ride in the United States unless he is able to show his credentials. The Canadian Wheelmen's association will, in turn, require all riders from the United States to show L. A. W. registration cards.

The South Carolina division of the League of American Wheelmen will promote a cycle and automobile show at Charleston in November. This will be the first exhibition of the kind ever held in the south, though they have been held for some years in the north, east and west. The show will be held in a building which has a seating capacity of 7,000 and which is sufficiently large to allow for a race track around the exhibits if one is found desirable.

The Florida division of the League of American Wheelmen is experimenting at Jacksonville with sprinkling the roads with oil. The experiment has been very satisfactory to date, the only objection being the odor. Alternate stretches are sprinkled with water and oil. The warm climate seems to have no effect upon the oiled stretches, while those that are watered dry up immediately.

The Florida division of the League of American Wheelmen is the latest to be successful in having a "side path" law passed through the state legislature. There was not a dissenting vote, and the governor has signed the bill.

The Maryland division of the L. A. W. is working hard to secure the completion of the "side path" between Baltimore and Washington and with every prospect of success. When completed, this path will pass through some of the most picturesque scenery in the east.

The rights and privileges committee of the L. A. W. has been more than usually busy during the last few months, owing to its having to draft the "side paths" bills which have become laws in so many states, and now they are busy in giving interpretations of these enactments. In other cases they have had to give advice in litigations caused by opposition from property owners and others who desired to use the paths for wagon traffic.

The proposed automobile race between a French and an American machine has caused attention to be drawn very forcibly to the condition of our country roads. The French machine recently attained an average speed of 30 miles an hour, while the best the American could do was a fraction over 16. The difference was stated to be due to the roads of the two countries, those of France being nearly perfect, while ours are the exact antithesis. If no other result comes from the race than the calling of this attention to our miserable roads, it will at least have accomplished a great deal.

Ottumwa, Ia., offers $1,200 in prizes for professionals in its three days' L. A. W. national circuit races.

The L. A. W. consulate at Des Moines has secured a city appropriation of $40,000 for reconstructing three main highways out of the city. Nearly every large city now has these consulates, and many smaller towns are organizing them. It is found that they reach the highest state of efficiency because of being localized.

Riding with the hands in the center of the handle bars is one of the most injurious of practices. It contracts the chest and prevents free respiration, and, in many cases, it will also cause numbness in the hands.

Champion Homing Pigeon.

Wilkins, a homing pigeon owned by W. J. Lantz, holds the long distance championship. He was carried recently from his cot in Buffalo to Lawrenceburg, Tenn., and there liberated. He covered

WILKINS.

the 700 miles back to Buffalo in 13 hours, 12 minutes and 41 seconds. The bird was a trifle fatigued on his arrival home, but was as strong as ever the next day. Mr. Lantz received three diplomas for his bird's feat.

Flight of a Golf Ball.

The mathematical problems entering into the flight of the golf ball are really very complicated, but we can at least understand that the ball rotates in the air and that this rotation is set up by the impingement of the club head upon the surface of the ball. Here comes in the efficacy of the lines, or moldings. The ordinary idea seems to be that it is the resistance of the air, acting upon these lines, that causes the sphere to revolve. This is entirely erroneous. The spin is imparted by the club alone, and the markings simply assist it in getting hold of the ball. The practical deduction from all this seems to be that underspin is necessary in good driving and that to put it on the ball must be struck a trifle below the belt and with a free follow on, after the fashion of the draw shot at billiards. If the cue is checked from going freely through, the amount of "draw" is perceptibly reduced, and the same is true of golf ball and play club. Finally, the run of a topped ball is long, as compared with its carry, and this is due to its overspin, which takes marked effect at the instant of impact with the ground. Conversely, a ball with underspin will be retarded upon reaching the ground, but the loss is very slight, and carry is much more important than roll.

West Point and Annapolis Football.

The football game between the teams of West Point and Annapolis will be played on Nov. 25 and will take place at Philadelphia on Franklin field. The University of Pennsylvania extended an invitation to the two academies to use its field, and in consequence no tickets to the game will be sold.

CHECKERS AND CHESS.

Checker Problem No. 533.
White.

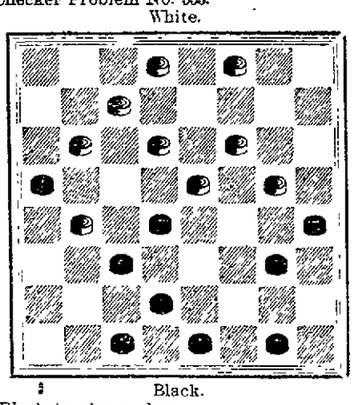

Black.
Black to play and win.

Chess Problem No. 533.—By J. M. Hooley
Black.

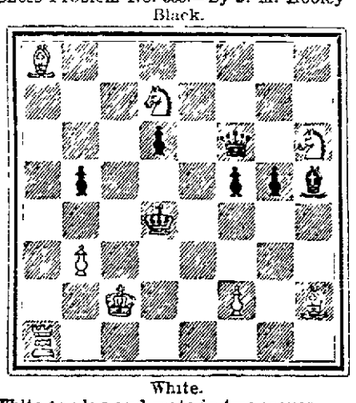

White.
White to play and mate in two moves.

SOLUTIONS.

Checker problem No. 532:

White.	Black.
1..19 to 15	1..13 to 22
2. 30 to 26	2..10 to 19
3 26 to 1	3..19 to 26
4..31 to 15	4.. 7 to 11
5.. 1 to 5	5..11 to 18
6..29 to 25	6..12 to 16
7.. 5 to 9	7..16 to 20
8 .24 to 19, and wins	

Chess problem No. 532:

White.	Black.
1. Kt x P ch	1..K x Kt
2 .B to Q Kt 6	2..K to K 4
3..B to B 7 mate	

WOMAN'S COLUMN.

HOUSEHOLD HINTS.

Many physicians regard coffee without milk as a beneficial drink.

Sterilized milk is safer for infants than is milk simply warmed.

Green is a color much employed this season in both glass and china.

A custard should never quite reach the boiling point or it will curdle.

Sprains may be greatly relieved by the use of poltices of hops or tansy.

The fumes of a brimstone match will remove berry stains from the fingers.

Cinders make a very hot fire, and one particularly good for ironing days.

There is no better medicine for bilious persons than lemon juice and water.

All cold vegetables left over should be saved for future use in soups or salads.

In hot weather brushes of all kinds when not in use should be suspended in the air.

If an iron is once allowed to become red hot it will never retain the heat so well again.

People of small means can live well, if care is taken that there is no waste in the kitchen.

Wealthy people spend double as much as is necessary from lack of care in domestic matters.

Cold sliced potatoes fry and taste better by sprinkling a teaspoon of flour over them while frying.

Numbered with other pleasing designs are tea and coffee sets in the Italian renaissance style.

Naptha is very good to keep moth from carpets. It is dangerous, however, and should be used with care.

When putting away the stove pipe for the summer it should be rubbed with linseed oil and put in a dry place.

Cold water put into glasses or dishes from which eggs have been eaten will soften the egg and make washing easy.

New tin cans should be set over the fire with boiling water in them for several hours before food is put into them.

A great deal of sickness may be prevented by the free use of disinfectants in and about the dwelling houses.

If an artery is cut, compress it between the wound and the heart; if a vein is cut, compress beyond the wound.

Pounded glass, mixed with dry corn meal, and placed within reach of rats, it is said, will banish them from the premises.

The gilding on tarnished picture frames may be restored by gently washing in warm water in which an onion has been boiled.

Covered utinsils not in daily use should have their covers left slightly ajar to admit air and prevent mustiness, and ofttimes rust.

Silversmiths have provided for hot sauces and gravies low, shallow vessels with long pointed lips, hinged covers and ivory or ebony handles.

A good jelly may be made from rhubarb by boiling to a pulp, straining, and after adding a pound of cut sugar to each pint of juice boiling, skimming often, until it jellies on the skimmer.

The refrigerator should be kept near a window, so that it may be frequently flooded with air and light. In no place is more apparent the housewife's thrift, painstaking and untiring energy.

Camphor will prevent the ravages of of mice. For waterbugs fill cracks and crevices with paste made of two tablespoons of plaster of paris, one teaspoon of sugar and one teaspoon of green tea.

Furniture needs cleaning as much as other woodwork. It may be washed with warm soapsuds quickly, wiped dry and then rubbed with an oily cloth. Clean off the oil and polish with chamois skin.

German country women boil in milk the yarn for their home knit black stockings, so they will not "crock." If black underware, equestrain tights or stockings that stain are treated in a like manner, the result will be found to be satisfactory.

When the lamp spring breaks or makes a rattling noise, buy a five-cent rubber ball and place it inside the supporting brackets back of the lamp. You can then ride for a month without disloging the ball, which acts as a support and cushion as well as a noise subduer.

If tinted willow furniture is very dusty, wash in clear water, using a brush in the crevices and dry in the shade. Willow or rattan furniture in natural color may be thoroughly scrubbed with a stiff brush, warm water and white soap. Dry in sun and wind.

To powder parsley for the use of creamed new potatoes and other similar dishes, the bunch is dipped quickly into boiling water to make it a brilliant green, then put into a hot oven for a few minutes to dry thoroughly. After it may be broken into fine flakes.

School Discipline.

To spare the rod and spoil the child is a subject for discussion before the School Board in Atlanta as it is in Milwaukee. In the Southern city the sentiment among the board members is that corporal punishment should be abolishedabolished in the high schools. When a boy is old enough to attend such a school, several of the members say, he is old enough to behave himself without fear of strap, and old enough, too, to warrant being sent to the police station in a patrol wagon if he needs other disipline than moral suasion. As to the rod in the grammer schools, however, opinions differ, and the decision on this phase of the question awaits further investigation. A prominent member of the board says that teachers need be trained how to do without the rod before its use is formally abolished.

The Thresher You're After

is the one that will earn and save the most money—that will thresh the most grain and separate it most perfectly, at the lowest cost. Every part of the Nichols-Shepard Separator is designed to do the best work in the best way, in the shortest time—at the least expense for power, help and repairs. Every feature and attachment—from the self-feeder to the stacker—is of the most improved pattern; efficient, strong, durable. Purchasers of the

Nichols-Shepard SEPARATOR

have the choice of various styles of stackers. The **Seburn Stacker** is the newest form of wind stacker, and has many features that will instantly commend it to thresher buyers.

Some of its Advantages:—The chute starts from the top of the separator; is higher from the ground; swings in a complete circle; it can be loaded or unloaded by one man.

Write for free catalogue and learn all about the Nichols-Shepard Separator and its attachments, and the Nichols-Shepard **Traction Engine.**

NICHOLS & SHEPARD CO., Battle Creek, Mich.
Branch House at MANSFIELD, OHIO,
with full stock of machines and extras.

DAILY EXCURSIONS
...TO CALIFORNIA...
Through first-class and Tourist Sleeping Cars to points in California and Oregon leave Chicago every day in the year via the
Chicago, Union Pacific and North-Western Line.
PERSONALLY CONDUCTED EXCURSIONS
Every Wednesday from Booton and New England and Every Thursday from Chicago.
Lowest Rates, Shortest Time on the Road
FINEST SCENERY.
Only route by which you can leave home any day in the week and travel in through cars on fastest trains all the way. Inquire of your nearest agent or write for pamphlets and information to C. Traver, 507 Smithfield Street, Pittsburg, Pa.
Chicago and North-Western Railway.

For a SUMMER CRUISE take the
COAST LINE TO MACKINAC

NEW STEEL PASSENGER STEAMERS

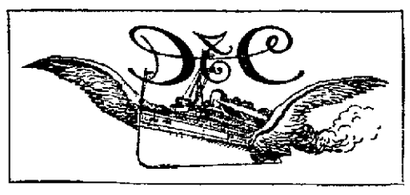

COMFORT, SPEED and SAFETY

The Greatest Perfection yet attained in Boat Construction—Luxurious Equipment, Artistic Furnishing, Decoration and Efficient Service
To Detroit, Mackinac, Georgian Bay, Petoskey, Chicago
No other Line offers a panorama of 460 miles of equal variety and interest.

FOUR TRIPS PER WEEK BETWEEN
Toledo, Detroit and Mackinac
PETOSKEY, "THE SOO," MARQUETTE AND DULUTH.
LOW RATES to Picturesque Mackinac and Return, including Meals and Berths. Approximate Cost from Cleveland, $19.50 from Toledo, $16.25; from Detroit, $13.75

DAY AND NIGHT SERVICE BETWEEN
DETROIT AND CLEVELAND
Fare, $1.50 Each Direction.
Berths, 75c., $1. Stateroom, $1.75.
Connections are made at Cleveland with Earliest Trains for all points East, South and Southwest, and at Detroit for all points North and Northwest.
Sunday Trips June, July, Aug., Sep., Oct. Only

EVERY DAY AND NIGHT BETWEEN
Cleveland, Put-in-Bay and Toledo.

Send 2c. for Illustrated Pamphlet. Address A. A. SCHANTZ, G. P. A., DETROIT, MICH.
Detroit and Cleveland Navigation Company.

FOR A LARGE....
and
Complete Stock of..
CLOTHING
HATS, CAPS, Etc.
AT -:- LOW -:- PRICES
....CALL ON....
J. W. FOLTZ,
CLOTHIER,
E. Main St., Massillon, O.

THE INDEPENDENT contains the cream of the Court News Now is the time to subscribe,

McDOWELL & CO.,
AT DALTON, O.

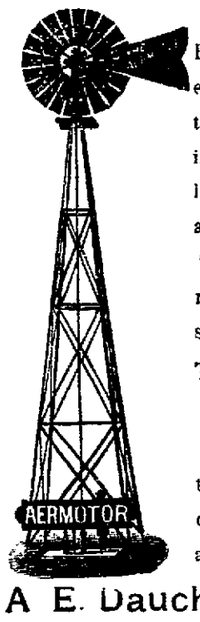

If you call them by Bell or Farmers Telephone, or write them they will furnish you with the ever lasting, ever going all Steel Aermoter. The wind pump that runs while all others stand still.

The Prettiest and the Best

Don't buy an imitation when this costs you no more, if as much.

A. E. Dauchy, Salesman.
The Best Sewing Machines from $15.00 up

FIRST and THIRD TUESDAYS . . .
EACH MONTH
CHEAP TRIPS SOUTH
... BY THE ...
Louisville & Nashville Railroad
Write for Information to
C. P. ATMORE, G. P. A., - - LOUISVILLE, KY.

Lots! Lots! Lots!

16 lots on Chester street,.....	$250 to	$450
15 lots on Edwin street,.....	250 to	450
18 lots on Dwight street,....	250 to	450
7 lots on George street,.....	225 to	250
13 lots on Johnson street,.....	200 to	275

$10 accepted as first payment, balance $5 to $10 a month according to location.
James R. Dunn,
STONE BLOCK.

FOR YOUR OUTING GO TO PICTURESQUE MACKINAC ISLAND.

ONE THOUSAND MILES OF LAKE RIDE AT SMALL EXPENSE.

Visit this Historical Island, which is the grandest summer resort on the Great Lakes. It only costs about $13 from Detroit; $15 from Toledo; $18 from Cleveland, for the round trip, including meals and berths. Avoid the heat and dust by traveling on the D. & C. floating palaces. The attractions of a trip to the Mackinac region are unsurpassed. The island itself is a grand romantic spot, its climate most invigorating. Two new steel passenger steamers have just been built for the upper lake route, costing $300,000 each. They are equipped with every modern convenience, annunciators, bath rooms, etc., illuminated throughout by electricity, and are guaranteed to be the grandest, largest and safest steamers on fresh water. These steamers favorably compare with the great ocean liners in construction and speed. Four trips per week between Toledo, Detroit, Alpena, Mackinac, St. Ignace, Petoskey, Chicago, "Soo," Marquette and Duluth. Daily between Cleveland and Detroit, and Cleveland and Put in-Bay. The palatial equipment makes traveling on these steamers thoroughly enjoyable. Send for illustrated descriptive pamphlet. Address A. A. SCHANTZ, G. P. A., D. & C., Detroit, Mich.

C&B LINE CLEVELAND TO BUFFALO "While you Sleep."
UNPARALLELED NIGHT SERVICE. NEW STEAMERS "CITY OF BUFFALO" AND "CITY OF ERIE," both together being without doubt, in all respects, the finest and fastest that are run in the interest of the traveling public in the United States.

TIME CARD,
DAILY INCLUDING SUNDAY.
Leave Cleveland 8 P.M. Arrive Buffalo 6 A.M.
" Buffalo 8 " " Cleveland 6 "
CENTRAL STANDARD TIME.

Connections made at Buffalo with trains for all Eastern and Canadian points. Ask ticket agent for tickets via C. & B. Line. Send four cents for illustrated pamphlet. SPECIAL LOW RATES TO BUFFALO AND NIAGARA FALLS EVERY SATURDAY NIGHT.

W. F. MERMAN,
GENERAL PASSENGER AGENT,
CLEVELAND, O.

DRAIN TILE

We have leased our works and in order to dispose of our entire stock of 80,000 tile until June 5th, will offer them at the following low prices:

2½ inch,.....	70c	per 100
3 inch,.....	90c	"
4 inch,.....	$1.50	"
5 inch,.....	2.50	"
5 inch,.....	3.50	"

This stock is first-class, well burned tile and must be sold to make room for the season's run.

Cope Bros. E. Greenville

NEWSPAPER ARCHIVE®
NEWSPAPER ARCHIVE®

PICNIC STORIES.

Massillonians Win Prizes at Meyer's Lake.

THE GROCERS' COMMITTEE

Peter Smith and F. P. Eisenbrei a Soliciting Committee for Labor Day—Hose Company's Feast—Sunday School Picnickers Tomorrow.

Three hundred people attended the Stark county Masonic picnic at Meyer's lake on Saturday. The visitors came from this city, Alliance, Minerva, Canal Fulton and Louisville. The amusements consisted of music, athletic sports, bathing, etc. The sports were in charge of Messrs. L. Bullinger, W. H. Wyant and B. N. Winnings. Following were the winners:

Fat men's race, first prize, W. H. Oliver, leather belt; second prize, George F. Au, box of liver pills.

First foot race, first prize, Frank Pfirman, scarf pin; second prize, C. L. Hiner, account book.

Lean men's foot race, Frank Pfirman, pair of cuffs and cuff buttons.

Boys' foot race, Alexander Cooper, of Massillon, silk tie.

Girls' foot race, Hilda Shetler, one pair silk hose.

Ladies' foot race, first prize, Mrs. Mary Dehoff, fine painting; second prize, Miss Silverman, pocketbook.

Ladies' egg race, Miss Mary Cox, granite coffee pot.

Girls' egg race, first prize, Mary Cox, ladies' belt; second prize, Mary Campbell, silk handkerchief.

Men's wheelbarrow race, first prize, H. G. Bowers, step ladder; second prize, Park Paxon, one pound of coffee.

Girls' wheelbarrow race, first prize, Mary Campbell, one pair scissors; second prize, Mary Cox, box pencils.

Handsomest boy baby, first prize, William Ziegler, lace bonnet; second prize, Dewey Thompson, knit jacket.

Girls' bicycle race, Mary Cox, lamp globe.

Boys' bicycle race, Ed. Stahler, knit sweater.

Miss Myrtle Wyman was awarded the prize for the girl having the longest hair.

Mason with largest family, Louis Kilper, seven children, one large ham.

The tug of war between Canton and Eagle lodges was won by the former lodge. A box of fine cigars was the prize.

The ladies' boat race was won by Mrs. Mabel Falor Young, of Massillon, who was given a parlor stand. Miss Celestia Campbell was second and secured a fine box of letter paper. C. L. Hiner won the mens' boat race, securing a pair of gold cuff buttons. M. DeHoff was second and received a pearl Masonic button. W. B. Shanafelt received a pound of tea in the blind men's walk.

One more present is yet to be awarded. The first daughter of a Mason who is married after June 24, will receive a fine spice case from Henry Sefert.

The picnickers dined and took supper at the lake, returning to their homes early in the evening.

SOLICITING COMMITTEE.

At the joint meeting of the committees from the Military band and Tammany Hall, on Sunday, it was decided that the soliciting of prizes for the Labor Day races and other events should be begun immediately, and Peter Smith and F. P. Eisenbrei were appointed a sub-committee to look after the matter An official programme of events will be printed, but the usual advertising sheet will not be put out this year, the committee being of the opinion that it is too much to ask business men for both prizes and money for advertisements.

AT EUCLID BEACH PARK.

The picnic committee of the Massillon Retail Grocers' Association, composed of W. A. Sonnhalter, G. F. Breckel, W. H. Martin, G. F. Schworm and Richard Edwards, visited Euclid Beach Park yesterday. They were much impressed with the beauty and conveniences of the place, the only objection being the distance. After leaving the C, L. & W. railway at Cleveland, the park can be reached by street car or by boat. The committee will visit Cedar Point tomorrow.

ON JULY 16.

The Richville avenue hose company has decided to hold its annual picnic in Kegler's grove on July 16 According to the first arrangement the picnic should have taken place some time ago, but circumstances necessitated the changing of the date.

FOR EMBEZZLEMENT.

G. D. McCameron Arrested in Massillon Today.

G. D. McCameron, employed as a W. & L. E. railway brakeman, was arrested this morning by an officer of Allegheny, charged with embezzlement. He was taken to Allegheny this afternoon. The Massillon officers located McCameron several days ago, and immediately notified the Allegheny authorities. McCameron is supposed to have made away with money belonging to an order with which he was connected.

Entertainment committees will find just what they want in the way of invitations, programmes, etc., at THE INDEPENDENT office.

BEECHAM'S PILLS Cure Indigestion, Constipation, Sick Headache.
10 cents and 25 cents, at all drug stores.

OLD DAYS IN MANILA.

PHILIPPINES' CAPITAL AS SEEN BY ELIZA ARCHARD CONNER.

The Results of Spain's Long Misrule Are Still Apparent—Reform In Sanitation Badly Needed—Regeneration Under American Occupancy.

[Special Correspondence.]

MANILA, May 8.—The fact that even under the unspeakable conditions with regard to sanitation that have prevailed here for more than three centuries Manila is still an ordinarily healthy city speaks up more eloquently than anything else can do in favor of the natural salubriousness of the site and climate. The beautiful bay of Manila is 100 miles in circumference. Dwellings situated on or near the water's edge have always refreshing breezes blowing across the water. As I have said, white people can work in-

STREET SCENE IN MANILA.

doors here as comfortably as anywhere else. The American soldier has marched and worked constantly outdoors in the extreme heat without being sunstruck. You may stake your head that the Americans and Englishmen who have found rich placer mines in the island of Mindanao, 100 miles south of here, and are working them for all they are worth, are not saying that white men cannot perform labor in this climate. You may also stake your life that people of an energetic and hustling race, like those of the United States or of central or northern Europe, could and would in a few years turn these islands into a civilized paradise. They would hire the heavy work done.

Now let us see what has been accomplished.

Miguel Lopez de Legaspi, the first Spanish governor, took possession of Manila in 1571. There was already a native town on the site. From that day to this the Spanish governor general has resided here. Manila has been the seat and center of affairs military, civil, religious and commercial ever since. It has come to be a city of 300,000 inhabitants. Here, if anywhere, in one of the richest countries on the globe, we would expect to find the comfort, decency and cleanliness of modern civilization.

Well, there is not today a sewer in Manila. The first act of the American government, after settling the natives, must be to give the city a complete system of sewerage and drainage. I have not seen a decently paved street or sidewalk in the place and I do not believe there is such.

They say the houses of some of the wealthy Spaniards here are kept in excellent repair, likewise clean, and are provided with all the conveniences of modern civilization It may be. I hope so I have not been inside of them. In a strange place the most accurate idea of things is obtained from studying the average life of the average people. The ordinary Spanish house was no doubt painted and decorated when it was built, and that was the year mankind first began to ask if it is hot enough for you It has not been touched since. Houses are constructed with two low stories. There cannot be more because of the danger of earthquakes. For the same reason they must be made of light material. They consist merely of a frame of timber, with a weatherboarding on the outside, like a barn in the States. For inside walls canvas is tacked over the timbers constituting the frame. A rough wash of various colors and figures, rubbing off upon your pretty white garments at a touch, is smeared over the canvas.

It would not be so bad if, say, once in half a century or so the canvas were ripped off and renewed and the doors and woodwork painted or at least scrubbed. But, no! I have seen just two scrubbing brushes in Manila, and they were used for horses. Torn, stained, worm eaten, rat eaten, ant eaten and time eaten, the canvas walls and ceilings hang in tags and shreds, ruined and rotten as the governmental system of old Spain itself Queer looking, long bodied little heathen rats waltz to and fro the floors at night and sometimes in the daytime. Just over my bed in the canvas ceiling a mother cat is rearing a healthy litter of kittens. She got in there through some of the many holes in the walls.

Doors and woodwork are grimy with the touch of the soiled hands of the ages apparently The one Manilese idea of cleaning up appears to be to polish the floors every day with kerosene. To see this done is a circus in itself By a reversal of what ancient hunkers consider the order of nature the superior masculine sex does the housework here. After your Tagalo housemaid gets his dishes washed he takes a foolish little brush made of hemp fiber and lightly skims over the floors with the same. That done, he folds up some coarse cloths, two of them in long rectangles. He pours the kerosene in and through them, saturating them. Then he mounts them, setting a bare foot upon each, and literally skates back and forth along the boards of the worm eaten floor. As an amusement to the actor in the scene it is as good as roller skating. As an entertainment to the uninitiated spectator it is equal to the performance of a trained monkey.

The kerosene skating ended, the masculine housemaid takes a ridiculous wisp of a feather duster and slathers it around over your furniture and that ends it. Your house is clean. The broken mopboard and molding around your room are so dusty and soiled that it makes you sick to look at them, but no matter. The work is finished. There is not a bolt or a lock in order in the house most likely. Mending them is one of the things that will be completed "manana." It is pronounced man-ya-na, accent on the "ya," and it means tomorrow. Everything requiring exertion, from a government reform to cleaning a window, is going to be done next day. This is the land of mananas.

Oh, fair land of tomorrows! May your coming tomorrow be a thoroughly American one! Then we shall see how you will bloom out.

After 5 o'clock in the afternoon the Spanish ladies and gentlemen now left here are seen at their best. The Luneta, a long, crescent road winding around a central music stand, is the fashionable driveway of Manila. When the band begins to play, Spanish ladies and gentlemen appear in their carriages. The heat of the climate renders cleanliness of skin and clothing necessary to comfort, and in this respect both natives and Spaniards are irreproachable. The ladies are a pleasant sight, driving along the Luneta in their spotless white robes, their pretty heads bare, their pretty eyes sparkling with animation. When at the going down of the sun the tropical night suddenly pitches down upon the earth, they drive home, some of them to dwelling houses, in which many a prosperous and neat American would hesitate to stable his horses.

The dooryards and grounds about the houses in Manila are without doubt the dirtiest I ever saw. In many of the houses the first and simplest laws of sanitation are defied. The lady of the house lives up stairs and leaves everything to the half heathen Tagalo servants. Apparently she never looks at the grounds outside. The waste paper, garbage and rubbish of years is simply thrown out of the windows. At times it is swept up into heaps in stray corners and there allowed to stay.

The lawns about the houses might be made a thing of beauty. They are grown over with weeds and filled with broken crockery and old cans. I thought it must be the result of the war, this universal neglect and slovenliness. I mentioned it one day to an American soldier, and he replied:

"Well, you ought to have just seen the sights when our army first got in here. The filth is nothing now to what it was then." With this appalling statement we quit the unpleasant theme. The sanitary conditions of Dawson, in the heart of the Klondike, are better than those of Manila.

When Magellan, the first white man to set foot in the Philippine Islands, landed in 1521, he found the natives plowing up the soil with an outlandish quadruped called a carabao. In English it is the water buffalo, so called because at uncertain intervals it is seized with a wild desire to rush into the water and lie down, and at such times all Tagalodom could not stop it. If it had a cartload of little black babies behind it, into the water and under they would go too.

Well, to this day the carabao is the beast of burden in town and country in the Philippines. In all Manila and the region roundabout the only truck or express wagon is a clumsy carabao cart driven by a little Tagale or a Chinaman. The Spaniards, who boast grandiosely of their Christian civilization in these islands, have actually taken so little interest in the natives that they have not replaced the carabao even with oxen, whose flesh is good for food, saying nothing of the milk the cows would have given. Picture to yourself in the States a town of 300,000 inhabitants in which all the hauling

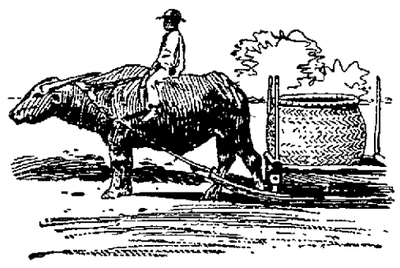

SUGAR HAULING IN MANILA.

was done by a poor old buffalo guided by a rope drawn through a hole in the cartilage of its nose. The method is as cruel as it is clumsy.

On the outside the houses are as forlorn as the inside. The walls are dirty, mildewed and weather beaten, with the plaster falling off in patches. In the whole city I have seen one house, no more, that had the bright, freshly painted look of dwellings in a neat city at home. Mold and dropping plaster may be artistic, but they are depressing when you must look at them day after day. The pernicious fancy that it is degrading for a lady or gentleman to work, or even to see that work is properly done by others, has here been followed out to its legitimate conclusion. You see it in the nightmare condition of old Spanish Manila today.

ELIZA ARCHARD CONNER.

Sharks were almost unknown in the Adriatic until the Suez canal was opened. Now the harbors of Fiume and Pola are so infested with them that residents dare no longer bathe in the open sea.

COMING OF THE TENTH.

Governor Stone Thinks the Soldiers Can Be Brought to Pittsburg In a Body.

PITTSBURG, June 26.—Governor William A. Stone does not anticipate that Pittsburg will encounter difficulty in bringing the Tenth Pennsylvania soldiers from San Francisco in a body and he does not see how any special advantage will be gained in having them mustered out in this city.

Governor Stone did not seem to think that the trip of the committee to Washington would alter the plans of the Tenth regiment any. He felt that the visit might do some good in urging the president to speedily sign the commission promoting Colonel Hawkins to brigadier generalship. This promotion he thought was deserving.

R. B. Scandrett, Esq., left the city last night for Washington, where he will meet today with Attorney General Elkin. The two have been appointed to arrange for the future visit of the committee that has in charge the movement to hurry the promotion of Colonel Hawkins.

Requisition For Duhmes Refused.

DETROIT, June 26.—The attorneys for young Moses Chase's father, Messrs. Haywood, Russell and Kumler, say that there is no way of getting around the refusal of Governor Pingree to grant a requisition for the Duhmes of Cincinnati. Attorney Haywood says the whole matter will be transferred to Tippecanoe county, Ind., and, he adds, "we will win."

WASHINGTON, June 26.—The war department received the following:

"MANILA, June 23.

Adjutant General, Washington.

"Major Brennan, First Montana, died at 1 this morning Manila, Bright's disease; ill three months. OTIS."

Veteran Editor Dead.

WEEDSPORT, N. Y., June 26.—Dr. Ira D. Brown, editor of the Cayuga Chief, is dead, aged 68 years, Dr. Brown was city editor of the Utica Herald for several years and afterward editor of the Oswego Times. In 1872 he was elected to the legislature to represent the Northern district of Cuyuga county,

Columbia Did Fast Work.

NEWPORT, R. I., June 26.—The yacht Columbia had her first trial trip in Narragansett bay. She met the Defender in a short mile brush with an eight-knot breeze and easily passed her to windward. The Columbia went back to Bristol for slight repairs.

NERVOUS DEPRESSION.

[A TALK WITH MRS. PINKHAM.]

A woman with the blues is a very uncomfortable person. She is illogical, unhappy and frequently hysterical.

The condition of the mind known as "the blues," nearly always, with women, results from diseased organs of generation.

It is a source of wonder that in this age of advanced medical science, any person should still believe that mere force of will and determination will overcome depressed spirits and nervousness in women. These troubles are indications of disease.

Every woman who doesn't understand her condition should write to Lynn, Mass., to Mrs. Pinkham for her advice. Her advice is thorough common sense, and is the counsel of a learned woman of great experience. Read the story of Mrs. F. S. BENNETT, Westphalia, Kansas, as told in the following letter:

"DEAR MRS. PINKHAM:—I have suffered for over two years with falling, enlargement and ulceration of the womb, and this spring, being in such a weakened condition, caused me to flow for nearly six months. Some time ago, urged by friends, I wrote to you for advice. After using the treatment which you advised for a short time, that terrible flow stopped.

"I am now gaining strength and flesh, and have better health than I have had for the past ten years. I wish to say to all distressed, suffering women, do not suffer longer when there is one so kind and willing to aid you."

Lydia E. Pinkham's Vegetable Compound is a woman's remedy for woman's ills. More than a million women have been benefited by it

A BLESSING TO ANY HOME

Bound hand and foot to household drudgery, scrubbing and rubbing day in, day out. Women, why do you do it? Break away from the hard old-fashioned way of doing your cleaning with soap.

GOLD DUST Washing Powder has proven the emancipation of hundreds of thousands of other women. Why not yours? Let Gold Dust do more of the work, you do more of the play. You will be happier, healthier, save money and many an hour of worry. For greatest economy buy our large package.

The N. K. Fairbank Company CHICAGO ST. LOUIS NEW YORK BOSTON

RETURN LIMIT EXTENDED.

Seashore Excursion Tickets via Pennsylvania Lines Good Fifteen Days Returning.

The return limit on the low fare excursion tickets to Atlantic City, Cape May, Avalon, Anglesea, Holly Beach, Ocean City, Wildwood, Sea Isle City, New Jersey, Rehoboth, Delaware, and Ocean City, Md., to be sold Aug. 10th, from principal stations on the Pennsylvania Lines will be fifteen days including date of purchase. This is a longer limit than that granted on similar tickets sold in previous seasons, and will be ample for a delightful sojourn at the sea side. The extreme return limit will be August 24th, which will allow a week after returning home to prepare for school and other duties which begin with the opening of September.

The date of the excursion, August 10th, is the most convenient for an outing. Business is quiet all this season, crops are gathered, and office, store and farm duties are not exacting. The thermometer usually reaches the highest point about this time. It will be a pleasing diversion to spend a week's vacation in the invigorating ocean breeze and experience the unlimited pleasures at the command of the summer idler by the sea.

The round trip rate from Massillon will be $13 50. Tickets at the exceptional low fare may be secured to either of the ten resorts mentioned above, which are the most attractive along the Atlantic Coast. For illustrated descriptive matter about them apply to J. A. Shoemaker, local ticket agent of the Pennsylvania Lines, who will also furnish information about time of trains, etc.

VACATION TRIPS.

How to Reach Principal Seashore, Mountain and Lake Resorts.

The Pennsylvania lines extend direct to places of summer sojourn along the Atlantic ocean. Atlantic City, Cape May, Asbury Park, Long Branch and resorts on the New Jersey coast are seashore terminals of the Pennsylvania system. Newport Narragansett and summer havens in New England are reached over the Pennsylvania route via New York. The Adirondacks, White Mountains, Catskills and mountain retreats of the East are also reached through New York. Resorts in the Alleghenies are located upon the Pennsylvania route and may be reached via Pittsburg without changing cars. The Pennsylvania lines also lead to resorts in Michigan and the Lake Region through three gateways: Cleveland, Toledo and Fort Wayne Full information about rates, through time of trains and the convenient manner in which summer resorts may be reached will be cheerfully furnished upon application to local passenger and ticket agents of the Pennsylvania lines, or by addressing C. L. Kimball, A. G. P. A., Cleveland, O.

Try Allen's Foot-Ease,

A powder to be shaken into the shoes. At this season your feet feel swollen, nervous and hot, and get tired easily. If you have smarting feet or tight shoes, try Allen's Foot-Ease. It cools the feet and makes walking easy. Cures swollen and sweating feet, blisters and callous spots. Relieves corns and bunions of all pain and gives rest and comfort. Try it today. Sold by all druggists and shoe dealers for 25c. Trial package free. Address Allen S. Olmstead, LeRoy, N. Y.

Excursions to Columbus via Pennsylvania Lines.

June 26, 27 and 28 for Young People's Society of Christian Endeavor. Ohio State Convention, low rate non-transferable excursion tickets will be sold to Columbus via Pennsylvania lines: return coupons valid Friday, June 30.

VISIT WINONA LAKE.

An Attractive Summer Haven for Rest, Recreation, Entertainment.

Winona Lake, Indiana, on the Pennsylvania Lines, is an attractive summer haven for persons who may desire to combine devotion, entertainment and instruction with rest and recreation. This lake is a beautiful sheet of water nearly two miles long, surrounded by romantic woodland, which has been improved into a grand summer resort with all the comforts and conveniences for a delightful sojourn. The entrance to the grounds adjoins the pretty station of Winona Lake on the Fort Wayne Route.

As the site of Winona Assembly and Summer School, this resort is visited each summer by many who are invigorated in both mind and body by the instructive entertainment and health-giving recreation for which Winona is famous. The educational work of the Summer School is under the supervision of prominent instructors. Fine facilities for athletic pastimes are provided, and the college halls and large auditorium are amply equipped for interesting work. The boating, bathing and fishing are excellent. The permanent buildings include many cosy cottages where accommodations may be secured at reasonable rates. There is also a large hotel, and provision for camping out for those who may enjoy tent life. Supplies are obtainable at the large store on the grounds.

The season of 1899 will open May 15th. Commencing on that date excursion tickets with fifteen day limit will be on sale via Pennsylvania Lines. They may be obtained during May, June, July and August. The sale of season excursion tickets will also begin May 15th, and continue daily until September 13th. Excursion tickets will be good returning until September 15th.

Full information about the attractions at "Beautiful Winona," its Assembly and Summer School, etc., will be cheerfully furnished all who address Mr. Sol. C. Dickey, Secretary, Winona Lake, Ind. Inquiries about excursion rates, time of trains, etc., should be addressed to Passenger and Ticket Agents of the Pennsylvania Lines, or to F. VAN DUSEN, Chief Assistant General Passenger Agent, Pittsburg, Pa.

REDUCED FARES.

For 4th of July Trips via Pennsylvania Lines.

Excurson tickets will be sold Monday and Tuesday, July 3d and 4th, from ticket stations on the Pennsylvania Lines to other points on those lines within two hundred miles of selling station. The rate will be a single fare for round trip, and a lower rate than 25 cents for adults and 15 cents for children will not be made. Excursion tickets will be good returning until Wednesday, July 5th, inclusive. For particulars apply to local ticket agents of Pennsylvania Lines. J. A Shoemaker, agent.

Any Old Sore,

Cut, bruise, or Sprain quickly healed with Banner Salve the greatest healing remedy in the world. Rider & Snyder.

PARKER'S HAIR BALSAM
Cleanses and beautifies the hair. Promotes a luxuriant growth. Never Fails to Restore Gray Hair to its Youthful Color. Cures scalp diseases & hair falling. 50c, and $1.00 at Druggists

Chichester's English Diamond Brand.

PENNYROYAL PILLS
Original and Only Genuine. SAFE, always reliable. LADIES ask Druggist for Chichester's English Diamond Brand in Red and Gold metallic boxes, sealed with blue ribbon. Take no other. Refuse dangerous substitutions and imitations. At Druggists, or send 4c. in stamps for particulars, testimonials and "Relief for Ladies," in letter, by return Mail. 10,000 Testimonials. Name Paper. At all Druggists. Chichester Chemical Co., 2400 Madison Square, PHILADA., PA.

The Great Millinery Sale Started

An Opportunity Seldom Occuring.

All Former Records Broken on Low Prices for Fine Millinery.

The Miss Haas Stock Now on Sale.

That you may have some idea of the prevailing LOW VALUES, kindly give this partial list a glance:

The entire line of French Pattern Hats, former prices from $10.00 to $25.00, now $3.98 to $5.98 each. Beautifully Trimmed Hats, regular $5 to $8 grades, will go at $1.98 to $2 98. $3 to $5 Trimmed Hats, now 49c to $1.49.

Ribbons Exceptionally beautiful and Fine Pure Silk, one large lot 4 to 6 inches wide, marked from 50c to 65c will be closed at 25c a yard.

Also Lots at 5 and 10 Cents a Yard.

Flowers A large lot of Fine French Goods, real values 50c to $1.50 per bunch. Make your own selections at 25c. Two other lots at the respective prices of 5c and 10c per bunch.

A Job Table of Fancy Millinery Trimmings

including Birds, Wings, Ornaments etc. etc will be sold regardless of values.

ALLMAN & PUTMAN.

NEWSPAPERARCHIVE®

THE INDEPENDENT.

THE INDEPENDENT COMPANY,
INDEPENDENT BUILDING.
30 N, Erie Street, - - MASSILLON, O.

WEEKLY FOUNDED IN 1868
DAILY FOUNDED IN 1887.
SEMI-WEEKLY FOUNDED IN 1896.

LONG DISTANCE TELEPHONE.
BOTH TELEPHONES NO. 60.

THE EVENING INDEPENDENT is on sale at Babney's Book Store, Bammerlin's Cigar Stand (Hotel Conrad), and Bert Hankin's News stand in North Mill street.

THURSDAY, JUNE 29, 1899.

REPUBLICAN STATE TICKET.

For Governor,
GEORGE K. NASH,
of Franklin county.

For Lieutenant Governor,
JOHN A. CALDWELL,
of Hamilton county.

For Auditor,
W. D. GUILBERT,
of Noble county.

For Treasurer,
I B. CAMERON,
of Columbiana county.

For Attorney General,
JAMES M. SHEETS,
of Putnam county.

For Judge of Supreme Court,
W. Z. DAVIS,
of Marion county.

For Member Board of Public Works
FRANK HUFFMAN,
of Allen county.

REPUBLICAN COUNTY TICKET.

For Common Pleas Judge,
WARREN W. HOLE.

For Representative,
JACOB B. SNYDER,
ROBERT A. POLLOCK.
CLARK W. METZGER,

For Probate Judge,
MATRICE E. AUNGST.

For Prosecuting Attorney
ROBERT H. DAY.

For Treasurer,
T. HARVEY SMITH.

For Sheriff,
JOHN J. ZAISER.

For County Commissioner,
JOSEPH B. SUMMER.

For Infirmary Director,
ANDREW REESE.

The Boston Journal explains the astonishing fact that the late Congressman Dingley's successor received a greater majority than Mr. Dingley himself did in 1898, by the assertion that Republican principles, the Republican name and the Republican national administration are stronger than ever with the plain American people.

The consolidation of the Wheeling & Lake Erie and Cleveland & Canton railroads has been ratified and the time has arrived for determined action on the part of Massillon toward securing the headquarters of the company. Other cities realize that they have chances in this direction and unless Massillon speedily evinces a disposition to look after its own interests the prize will be landed by one of its enterprising neighbors.

The settlement of treaty obligations with Spain has necessitated some considerable shipments of gold from the United States to again restore the normal conditions of exchange, but in view of the reserve fund now in the treasury, the matter is of no special significance. United States Treasurer Roberts says that the supply of gold could be depleted by as much as $50,000,000 without causing any embarrassment whatever.

Bishop Henry C. Potter has exhibited a good deal of vigorous common sense in his utterances regarding the conduct of the tea houses which have recently been established on the east side of New York. He is heartily in favor of these institutions, opened in opposition to the beer saloons of the vicinity, but he advises that praying, exhortation and psalm singing be prohibited. "It takes away the dignity of religion," he says, "to mix it up with eating and drinking."

The preparation of very complete plans by Adjutant General Corbin for mustering in volunteers as soon as President McKinley gives the necessary authority will enable the war department to meet any sudden emergency call from General Otis, and should there be, as now seems probable, an urgent need for reinforcements in the Philippines, the fact that individuals and organizations are already offering their services shows that little difficulty will be experienced in organizing a large body of troops upon comparatively short notice.

Governor Bushnell criticises President McKinley for not sending 100,000 troops to crush the Philippines rebellion, although General Otis has asked for only 30,000 and although 35,000 are already on the way. Cleveland is a good deal nearer to Columbus than are the Philippines and yet Governor Bushnell did not carry out this bold, overwhelming course during the worst part of the Cleveland street car riot and send a few thousands of militia to restore order. Cleveland has so far managed its own strike, and it is probable that the President and General Otis will be able to end the Philippine rebellion without resorting to the crushing policy advised by the governor of Ohio.

That unusually prosperous farming, mining, laboring, manufacturing and exporting conditions now exist in the United States is generally well known, but that we are sending manufactures abroad at the rate of $1,000 000 a day is a fact hardly realized even by those who are aware that our present export trade has been rapidly increasing in the last six years. Another interesting fact developed by the series of tables prepared by the treasury bureau of statistics is that the European countries in which manufactures have long been established furnish as satisfactory a market for our manufactured goods as do the countries where manufacturing has not yet been largely developed. In reapers and mowers, clocks and watches, sewing machines, bicycles and the various manufactures of iron and steel, and many other higher grades of manufacture, the European countries in which manufacturing plants and machinery and skilled workmen abound to furnish a market for a large share of our exports, thus failing to justify the expressed fear that a development of manufactures in countries where we are now seeking for our commerce would destroy their value as a permanent market.

The most important statement in the lengthy dispatch received by the war department from General Otis is that relating to the encouragement the Filippinos have received from the United States, and the opinion is growing that the government has been much too lenient with the anti-expansionists who have been active in attempting to cause dissension among the troops in the Philippines by inducing them to believe that the expansion policy of the administration would be repudiated at the next general election in the United States. General Otis says:

"The only hope of the insurgent leaders is in United States aid. They proclaim the near overthrow of the present administration, to be followed by their independence and recognition by the United States. This is the influence which enables them to hold out. Much contention prevails among them, and no civil government remains."

There is a strong feeling that something should be done to punish the men responsible for this condition of affairs and without doubt the matter will be taken up at the next cabinet meeting for it is generally conceded that stringent measures cannot be taken too soon to put a stop to so dangerous a form of treason.

OBJECTS TO THE TOUR.

To the Editor of THE INDEPENDENT:

It seems to be the opinion of the city council that our taxes are not sufficiently high, as it is proposed that the body make a tour at the city's expense, to investigate the methods and cost of lighting other cities. A few years ago the council, then composed of other men, who have passed and lapsed, and sunk in obscurity with the silent maledictions of their townsmen upon them, started out to wisely inquire as to the cost of water in various cities of about the size of our own The result was, that they were befuddled by the officials then connected with the Water Company, so that they saw mainly from the stockholders' standpoint, and we poor Massillonians now pay fifty per cent more for water than our Wooster neighbors. Such was the outcome of their travels and anxious inquiries. CITIZEN.

DEMOCRATIC CONVENTION.

Stark County Entitled to Nineteen Delegates.

According to the apportionment of delegates to the Democratic state convention, which will be held at Zanesville on September 5 and 6, Stark county is entitled to nineteen. The total number will be 801, the basis of representation being one delegate for each 500 votes or fraction over 250 cast for Chapman for governor in 1897.

The call provides that all delegates and alternates to this convention, elected after June 16, 1899, shall be chosen in one of the following ways: Either by a direct vote of the people at a general primary, or in a delegate convention, or by a mass county convention held in the county. No mass delegations shall be admitted and no delegates or alternates appointed by any committee shall be admitted to the convention, except where a county central or executive committee has passed a resolution for such an appointment prior to June 15, 1899.

THE DEAL CLOSED.

The C., C. & S. Now the Property of the W. & L. E.

The final and official action was taken Monday by the stockholders of the Wheeling for the purchase of the Cleveland, Canton & Southern and the Cleveland Belt line. Over 80 percent. of the stockholders were represented at the meeting, which was held in the company's office at noon, and all of the plans which were previously adopted by the directors were ratified without opposition. The action provides for an issue of $15,000,000 4 per cent. bonds. It will take care of $6,400,000 5 per cent. bonds and provide for the expenditure of $3,000,000 on retiring car trust bonds and the purchase of a large amount of new equipment in addition to the purchase of the C., C. & S. and the Cleveland Belt and Terminal lines A prominent stockholder, in discussing the condition of the property, says that the combined properties' present earnings will be sufficient to provide for the interest and pay a dividend immediately upon the preferred stock.

LAST OF SMALLPOX

The Yellow Flag to Disappear This Week.

BOTH PATIENTS ARE WELL.

They will have Entirely Recovered in a Few Days—Railroad Street People to be Freed Tomorrow—Cases Cost the City and Township $1,000.

By tomorrow the only place under quarantine will be the Jones residence, along the canal, where the two small-pox patients now are, and by the latter part of the week Massillon will have seen the last of the yellow flag. The only place where there are guards at present, besides the Jones house, is the Kessler property, in Railroad street. This place has been under quarantine since the first appearance of the disease, about a month ago. The people living here hailed with great joy the news that they are to have their liberty tomorrow, for the close confinement has weighed heavily upon them all.

Both patients have so far recovered from the disease that the services of Dr. Barnes are no longer required. He made his last visit Monday evening. It is expected that the patients will be up and around by Saturday. Neither Miss Johnson nor Rogers have sustained prominent disfigurements, as the physicians and the attendants took every precaution to protect the face and neck. Miss Johnson's hands, however, are badly pock-marked. Rogers having had the disease in its mildest form will bear but few marks.

When the patients have entirely recovered, the Jones house will be thoroughly fumigated and cleaned. It is probable that the Joneses will continue to make it their home, unless the board of health should decide to burn it down, which is hardly likely, as it may prove useful in a similar emergency at some future time. The Railroad street place will also be fumigated.

These two cases of smallpox have cost Massillon and Perry township $1,000, the expense being about equally divided. The physician was paid $10 a day, the guards $2 a day, and medicine for the sick and living for the quarantined had also to be provided.

FROM NEARBY TOWNS.

ANNIVERSARY CELEBRATION.

CANAL FULTON, June 26.—Yesterday was the eighteenth anniversary of the organization of the Sunday school of the Reformed church of this place, and it was appropriately observed. Prof. Lockwood, of Mt. Union college, was present and delivered a fine address. The Hon. Charles Dick, of Akron, was to have been here, but was unable to come. The exercises in honor of the day were given immediately after the regular session of the school. The Sunday school was organized in 1861 with a membership of 21. It now has a membership of 214. During the past eighteen years, $1,950.99 has been contributed by the school, a considerable portion of which has been used for benevolent purposes.

S. M. McGrew, of Canal Fulton, has purchased the E. R. Held drug store. He took charge on Saturday evening. C. M. Shafer, who has successfully managed the business for Mr. Held for many years past, will remain with Mr. McGrew until next Saturday. Farther than this Mr. Shafer's plans are unsettled.

A MEMORIAL SERVICE.

CANAL FULTON, June 26.—The members of the local lodges of Knights of Pythias, Odd Fellows and Daughters of Rebekah held memorial services jointly yesterday, and decorated the graves of the members who have passed away. Exercises were held in the K. of P. hall and at the Newman creek cemetery.

NEWS OF PINN.

PINN, June 26.—Our new justice of the peace, J L. Douglas, did his first legal work one week ago Thursday, when William Bockel, of East Greenville, and Miss Minnie Grosjean were married.

Mrs. Masten, an invalid, formerly of Defiance, has come to make her home with her granddaughter, Mrs. Douglas.

Miss Maggie Stone, of Pauling, spent several days last week with Mrs James Douglas.

Mrs. Annie Josten, of Sioux City, was the guest of her cousin, J. L. Douglas, last Sunday.

Daniel Heinbuct, Jacob Heinbuct and Peter Heinbuct, together with their families, attended a reunion at the old home last week.

Wilburt Shilling raised his new barn last Tuesday.

The festival held recently was a success, both socially and financially. About twenty gallons of ice cream, besides strawberries, peanuts, etc., were consumed.

A social was held at the home of I. N. Snavely by the Christian Endeavor Society of Pigeon Run, last Tuesday. It was fairly well attended.

Mrs. John Weiler visited friends in this vicinity last Sunday.

Warren Erb was taken sick after commencement, Wednesday night. He was brought home Friday.

Mrs. Abigail Short is very ill.

Henry Eckert and Joseph Goudy, with their families, visited Henry Erb, Sunday.

CHEAP LITERATURE DID IT.

NORTH LAWRENCE, June 26 —People hereabouts are inclined to believe that the ties found piled on the Ft. Wayne railway tracks, the other night, were placed there by boys. Juveniles of this place have been devoting themselves assiduously to the worst stuff in print, and there are several who are particularly ambitious to become the successors of the James brothers.

KNIGHTS OF PYTHIAS DEMONSTRATION AT NAVARRE.

NAVARRE, June 26 —The Knights of Pythias of this place decorated the graves of their comrades and held services in their lodge room on Sunday. This was the first demonstration of the kind held in Navarre, and the crowd in attendance was so great that many people were unable to gain admittance. Music was furnished by the choirs of the various churches and by the Navarre band.

NEWS FROM NEWMAN.

NEWMAN, June 28.—Mrs. Margaret Young returned from Wooster last week, where she had been visiting her son, Charles Young.

Alice Roderick spent last week with the Thomas family, at Beech Grove.

Miss Clara Baughman, who has been attending school at her former home in Kansas, will spend her vacation with her parents at the Williamson homestead.

Mr. and Mrs. Robert M. Reay of Massillon, called on friends at this place last Saturday.

Mrs. J. Ostenheimer, of Massillon, spent several days with her parents, Mr. and Mrs. Joseph Griffiths, last week.

Our church is undergoing the necessary repairs. A bell has been purchased for which a new belfry will be erected, and the entire building painted and spouted. When completed it will present a handsome and attractive appearance.

Howell Williams and T. Kreer, of Canal Fulton, made their Newman friends a call last Thursday.

A barn raising on the Henry Switzer farm Tuesday was the center of attraction for nearly all our people.

Our coal mines are not working very much at present, which is not unusual as this is the dull season of the year.

Our brick works are rushing things every day in order to keep up with increasing orders. An advance of 5 per cent was granted employes last Saturday.

Mrs. Jennie Reese is visiting her sister, Mrs. Thomas Stanford, at East Greenville this week.

The I. O. O. F. and K. P. decoration exercises were held jointly at this place last Sunday. The service was largely attended. The programme was complete and well rendered. The Newman choir under the direction of Prof. Roderick furnished the music for the occasion, and it was highly complimented.

An ice cream festival will be held at the brick works barn on Saturday evening of this week, and one will be held on the church lawn Saturday evening of next week, by the Juniors. The proceeds of both will be for the benefit of the widow of the late Rodney Lewis, and deserves the patronage of all humane people, as an effort will be made to cancel a two hundred dollar mortgage on her home. Here is a genuine opportunity of testing your smypathy as this is the saddest case our neighborhood has ever had within its recollection.

NEWS FROM CANTON.

Knights of St. John Win Second Prize at Cleveland.

CANTON, June 28.—A formal bill of exceptions has been filed by Prosecutor Pomerene in the George murder case. The bill has been examined by Mrs. George's counsel and is now in the hands of Judge Taylor. If approved by him, the prosecutor will file a motion to have it brought before the supreme court. Of course it will have no effect upon the status of Mrs. George, her case having been settled for all time by the verdict of not guilty. The purpose is to secure rulings upon some of the decisions of the lower court, in order that they may serve as precedents in future practice.

Canton Commandery No. 205, Knights of St. John, won second prize, one hundred and fifty dollars, in the grand parade at Cleveland. The commandery had sixty-two men in line.

The case of Peter Traynor, the alleged pugilist, arrested at Canal Dover and brought to this city on a charge of forgery, was settled out of court, and he has been discharged.

Attorney James A. Rice was allowed forty-five dollars for his services in defending William Henderson, who was sentenced to the penitentiary for the Bender burglary, near Massillon.

Chas. C. Lloyd, of the Repository repotorial staff, met with a painful accident Tuesday evening, which will take him from his duties for some time. While riding his bicycle he turned a corner on a street which had just been sprinkled and was thrown violently to the ground, striking a stone and dislocating his shoulder.

Clerk of Courts Casselman and his wife are visiting their son, Clifford, in Mansfield.

The motion by the defendant in the case of Hook vs. Maag for a new trial was overruled by Judge McCarty this morning.

Beware of Ointments for Catarrh that Contain Mercury,

As mercury will surely destroy the sense of smell and completely derange the whole system when entering it through the mucous surfaces. Such articles should never be used except on prescriptions from reputable physicians, as the damage they will do is ten fold to the good you can possibly derive from them. Hall's Catarrh Cure, manufactured by F. J. Cheney & Co , Toledo, O., contains no mercury, and is taken internally, acting directly upon the blood and mucous surfaces of the system. In buying Hall's Catarrh Cure be sure you get the genuine. It is taken internally, and made in Toledo by F. J. Cheney & Co. Testimonials free.

Sold by druggists; price 75 cents per bottle.

Hall's Family Pills are the best.

If you are tired and dull, can't get rested, and have no appetite, take Hood's Sarsaparilla. It enriches the blood.

The best of all pills are Beecham's.

IN LOCAL CHURCHES

Communion Services at St. Joseph's Church.

A CLASS OF SIXTY-SEVEN.

The Rev. Mr. Simpson on "Trusts"—Quarterly Meeting and Special Services at Zion Church—Sermon on "Baptism" and an Immersion.

Sixty-seven children, thirty one of them boys, received their first communion at St Joseph's Catholic church Sunday: Following is a list of the names:

Paul Brown, Leo R. Richard, Percy Spuhler, William Miller, John R. Houk, Cornelius R. Henrich, George L. Hagan, Daniel Nicholas, C. F. Volkmor, James P. Jordan, John H. Bremkamp, John Harmon, Clarence L. Wantz, Frank McGuire, Peter E Leonard, Frank L. Klaus, Walter J. Eisenbrei, Albert Joseph Diller, John E Klaus, Joseph M. Schondel, W. E. Clementz, T. R. Heck, John E. Walpole, Charles H. Paul, John J. Drayre, Wendell Flury, Howard Malloy, Howard Bullock, Walter L. Miller, Alice Mary Kilway, Anne L Fromholtz, Edna Sibila, Mary Wallenhorst, Mary H. Schondel, Clara Weaver, Gertrude Kern, Ora Dieser, Viola Vogt, Edna Hoch, Alice Hoch, Ornetta S. Vogt, Mary Stephan, Florence Paul, Irene E. Schrader, Florence Sibila, Anna Paulus, Clara E Berdel, Florence H. Milan, Mary Haas, Mary Miller, Olivia Simeth, Anna Mary Priece, Estella Haag, Elizabeth Bohan, Amelia Yelsh, Margaret Jordan, Helen Fierstoe, Frances Smith, Florence Ames, Mina Eberly, Rosa Meininger, Jennie Holland, Eva Schworm, Anna Haring and Letitia Bremkamp.

THE ZION CHURCH.

Quarterly Meeting, Communion and a Baptism.

Quarterly meeting and communion service were held in the A. M. E. Zion church on Sunday, the Rev. G. W. Lewis, of Pittsburg, presiding elder, being present. Mr. Lewis preached on "The Four Living Creatures." Pastor Little's sermon was on "Baptism." At the close of the service he was called upon to officiate at the immersion of Mrs. Elizabeth Bowman. The immersion took place in the Tuscarawas river, near the West street bridge. Mrs. Bowman has been a member of the Zion church for many years, but had never been baptized.

The quarterly conference and love feast will be held in the West Oak street church at 7:30 o'clock this evening. All members are requested to be present. The Rev. Mr. Lewis will remain in the city until tomorrow.

SERMON ON "TRUSTS."

The Rev. F. H. Simpson Complies with a Request.

In compliance with a request from the Trades and Labor Assembly, the Rev. F. H. Simpson, of the Church of Christ, preached on "Trusts" Sunday evening. The members of the Trades and Labor Assembly did not attend in a body, though a number were present. Mr. Simpson said that if the trusts continued to gain in strength and power that there would come a time when this country would practically be in the hands of one man, that the liberty and rights of citizens would no longer be regarded, and that in the end blood-shed and war could hardly be avoided.

LAID TO REST.

Funeral of Alex. Sharp—Services for Mrs. Wenzinger.

The remains of the late Anna Mary Wenzinger, whose death occurred on Saturday, were interred in St. Mary's cemetery, funeral services being held in St. Mary's church at 8:30 o'clock this morning. The pall bearers were Nicholas Schneider, George Ess, Frederick Hose, Charles Lipps, Conrad Happoldt and Henry Kuhn. Among those who attended the services were Michael Suter and family, John Hitz and Mrs. Casper Vogt, of Canton, and Isaac Bigelow, of Newark, O. Mrs. Wenzinger died on Saturday, of gangrene. She was 59 years old. She leaves a husband and family. She resided at 115 Canal street.

The funeral of the late Alex Sharp, who was killed last week in a lead mine at Joplin, Mo., took place from the residence of John Smith, 104 South Muskingum street, at 3 o'clock Sunday afternoon. The Rev. J. E. Digel officiated. The pall bearers were William Crookston, Thomas Crookston, Martin Derwalt, C. Reese, Frank Meiner and Fred Berrar. Interment was made in the Massillon cemetery. Among the large number of out of town friends and relatives who attended were Mr. and Mrs. George Kinney and Bryant Kinney, of Frederickstown, and Mr. and Mrs. Samuel Burgess and Roy Ware, of Barberton.

Good Business on the C., L. & W.

The Cleveland, Lorain & Wheeling announces that last week it made another considerable increase in its earnings. The report for the third week in June will show $33,748, which is an increase of $5,246. This can be attributed to no specific action on the part of the road. It seems to be a general increase in business, most largely, however, in general merchandise. The coal shipment was large, but not in excess of what it has been other weeks. The passenger business also contributed its share to the result. The officers of the road say that the report bespeaks a healthy condition of trade, such as all roads are experiencing just now.—Lorain Herald.

4th of July, Chippewa lake grand celebration, C. L. & W. Ry. Excursion rates.

HAD NO SUBPOENA.

Mrs. Ruwarti Says She Received None Until Saturday.

Mrs. Rosina Ruwarti, of 396 East Tremont street, who mysteriously disappeared from Massillon some time ago, and then as mysteriously reappeared, says that no subpoena had been served on her before she left, though one came while she was away. Mrs. Ruwarti went from Massillon to Barberton, where she visited relatives whom she had not seen for twenty years. When she left she told her daughter that she would either go to Zoar or Akron.

ELOPED IN MAY.

Two Former Massillonians Leave Cleveland.

WERE HERE LAST MONTH.

Miss Mildred Grosjean Visited Her Home, and Since Then Nothing has Been Heard of Either Her or Edwin Sparks, a Married Man.

The Miss Mildred Grosjean referred to in the following dispatch is a daughter of John Grosjean, of 117 East South street, in this city. For the past two years, she has not made her home in Massillon. In the early part of May she visited Massillon, but since that time she has not been seen nor heard of by her parents. Mrs. Sparks has written to Miss Grosjean's relatives in this city, and has also called upon them. The Sparks family resided in Massillon but a short time.

A CLEVELAND ACCOUNT.

CLEVELAND, June 26.—The police have asked the authorities of New York and other cities to look for Edwin Sparks, whom they claim eloped on May 12 with Miss Mildred Grosjean, a young waitress of this city, and formerly a resident of Massillon.

Mr. and Mrs. Sparks, with their two children, a boy and a girl, came to this city from Massillon, O. about a year and a half ago, and started housekeeping at 48 Sked street. Sparks was in the flour and feed business and his place of business was located at Nos. 71, 73 and 75 Central avenue. Soon after the family moved to Sked street they became acquainted with Miss Mildred Grosjean, who was boarding in the vicinity. Miss Grosjean was from Massillon also, and quite a friendship grew between the girl and the family. Some time later the family moved to apartments in Huntington street.

On May 12 Sparks told his wife that he was going to take their youngest child, Edwin, a boy about eight years old, and go to Scio, and investigate the oil boom there and maybe make an investment. He left and since then his wife has not heard a word from either husband or boy. On Decoration day Mrs. Sparks went to Massillon, where she supposed he was staying, but he had not been there nor had he gone to Scio. She felt worried on their account, thinking that some accident had befallen them, and so she notified the police. It afterwards developed that Miss Grosjean had also disappeared.

Mrs. Sparks says she does not care whether her husband is found, if she can only get trace of her son. Before Sparks left he sold out his business and took all the money he could collect, leaving his wife only a few uncollected bills, she says, and represented that he was going to invest in oil at Scio.

Advertised Letters.

List of letters remaining unclaimed in the postoffice at Massillon, June 27, 1899:

MEN.

Bells, F. P. — Kohlis, Wm.
Keller, Paul — McDonald, R J.

Persons calling for the above named letters will please say advertised.

FELIX R. SHEPLEY, P. M.

Now is the time to subscribe.

Saved My Life.

Mr. P. W. Hebebrand, Pres. Ohio Pipe Covering Co., Cleveland, Ohio, says: "I am satisfied Dr. Miles' Nervine saved my life. I was a nervous wreck and unable to attend to my business. Doctors failed to benefit me and I decided to try Dr. Miles' Nervine. It gave me prompt relief and finally effected a complete cure. I am in good health now and have gained several pounds in flesh."

Dr. Miles' Nervine

is sold by all druggists on guarantee, first bottle benefits or money back. Book on heart and nerves sent free.

Dr. Miles Medical Company, Elkhart, Ind.

NEWSPAPERARCHIVE®

LOCAL HAPPENINGS.

Discovered this Week by Independent Investigators.

Dr. Hattery spent Sunday with Creston relatives.

Clarence N. Vogt has accepted a position in Wooster.

C. E. Bash spent Sunday with his family in Wilmot.

Mrs. Reichenbach, of Wilmot, spent Tuesday in Massillon.

Mrs. E. J. Miller and son are visiting Canal Fulton friends.

Julius Roup left yesterday for Dayton, to enter the Soldiers' Home.

Mrs. John Kitt, of Canal Fulton, is visiting friends in the city.

Miss Mabel Dielhenn and Miss Edith Albrecht are visiting in Akron.

Mr. and Mrs John Hodgson, of Canal Fulton, were in the city Sunday.

Mr. and Mrs John Griffin and son are visiting relatives in St. Clairsville.

Mrs. Fred Ellery and son, of Uhrichsville, are visiting Massillon relatives.

Mrs Katharine Hess and Miss Garda Reed, of Wilmot, are visiting Massillon friends.

Mr. and Mrs. Henry Haas and children, of Zoar, are visiting relatives in the city.

Miss Nettie Rossiter and Miss May Lavelle, of Cleveland, are the guests of Miss Nettie Wernet.

A new bell has been ordered for St. Paul's church to replace the one which was cracked some time ago.

Mr. and Mrs. Ernest Slusser, from west of the city, were in Massillon today, en route to Salem, where they will reside.

Mrs. J. P. Cochran, of Fort Wayne, Ind., is visiting her son, S. Cochran, on the corner of Edwin and Pike streets.

J. A. Maurer, of this city, passed the the state teachers' examination, at Columbus, last week, receiving a life certificate.

Ross Duncan was killed while working at an oil well near Jewett. The mast fell from a derrick and struck him on the head.

The Morgan Engineering Company, of Alliance, on Monday shipped five car loads of machinery to the Homestead steel works.

Mr. and Mrs. Frederick Snyder were called to Milwaukee on Saturday by the death of Mrs. Snyder's sister, Mrs. Elizabeth Seidler.

Louis Hanscom, a bicyclist at Akron, was run down by a street car on Monday and had his foot crushed so badly that amputation was necessary.

The recently appointed director of the Military band will arrive in Massillon on Friday from Michigan. He will be accompanied by his family.

George Hollender has accepted a position in the W. & L. E. offices at Norwalk. David Powers is now filling his position at the Columbia yards.

In Mahoning county more than 2,100 owners of bicycles have paid the license fee of one dollar, the money being applied to improvement of the roads.

Louis P. Lipps, who is now in the draughting department of the Brown, Hoisting and Conveying Company, of Cleveland, was in Massillon over Sunday.

The Rev. C. M. Roberts officiated at the funeral of Mrs. Susan A. Clark in Canton on Tuesday afternoon. Mrs. Clark died at the county infirmary on Sunday, of old age.

A large number of Massillon and Canton people attended the old-fashioned hoe down, given at the List farm, northeast of the city, Tuesday evening. A good time is reported by all.

The street car strike on the Bellaire, Bridgeport & Martins Ferry line has been settled, and cars are now running regularly. The men will receive 17½ cents per hour. The strike lasted eight weeks.

The special sent out from Canton that Howard Hagan, of this city, had re-enlisted and had been sent to Galveston, Tex, is untrue. Mr. Hagan is still in Massillon, and has not been away lately

The Elks at Akron expect to secure a searchlight from the captured Spanish vessel Reina Mercedes for their street fair next month A one hundred foot tower will be built in which to exhibit it.

Local W. & L. E. men are daily expecting the arrival of a monster compound engine from Richmond, Va. It will be given a thorough test, and if found satisfactory others will be put upon the road.

Private Norwood Taylor, of Carrollton, formerly a member of Company E Eighth Ohio, has again enlisted in the United States service, this time as a regular. He is a son of Judge I H. Taylor —News-Democrat.

Conductor J. P Altaffer, who for a great many years has been a passenger conductor on the Pennsylvania road, has resigned his position. He will take charge of a through freight between Pittsburg and Crestline.

A number of Massillonians patronized the Hotel Lucas at Mt. Eaton on Sunday. Among them were Dr and Mrs. A. P. L. Pease, Miss Harriet Russell, Miss Minnie Kühn, Miss Blanche McCue, Maurice Bissell, Warren E. Russell and Albert Wetter.

The Welsh Union church at Justus will hold their festival on Saturday evening, July 1, at the Evan J. Evans grove. All the delicacies of the season will be served on the ground and music will be furnished by the East Greenville band. A good time is expected.

Miss Christena M. Lenhart, daughter of Mrs Martin Lenhart, of Bolivar, and John L. Noftsinger, of Navarre, were quietly married at the home of the bride at 11 o'clock, on Thursday, June 22. They were attended by Henry Lonas and Miss Anna Maybach, of Dundee, O. The Rev. C. Nagel, of Bolivar, officiated. After a reception Mr. and Mrs. Noftsinger left on a bridal trip.

M. D. Ratchford of the industrial commission, who returned to Massillon last week, will remain in this city until the early part of next month, when he will go to Denver, Col, to begin an investigation, with other members of the commission, of mining matters.

The Tuscarawas Township Sunday School Association will hold its annual business meeting for the purpose of appointing committees and transacting other business, on Saturday July 1, at 1 p m. Meeting to be held at the Tabernacle. All Sunday school workers are requested to be present.

A movement is on foot in Alliance to abolish the office of city marshal, substituting therefor a chief of police, and the matter is soon to be brought before the city council. The change is permissible under a law passed by the last legislature to effect only cities of the fourth grade, second class.

The Woman's Foreign Missionary Society of the First M. E. church met in the official room Monday evening and opened their mite boxes, the contents of which is devoted to special missionary purposes. The amount collected last night amounted to $10 45. The boxes have not been opened since October 15

In connection with the Elks' carnival in East Liverpool, a reunion of the Third battalion of the Eighth O. V. I, "Weybrecht's bulldogs," will be held on Elks' day, July 6, the anniversary of the departure of the regiment on the St. Paul for Cuba. If possible, the Eighth's old band from Akron will be brought to head the parade.

The postoffice department is contemplating the introduction of a new form of postal money order. It will be made to conform to the size of an ordinary bank check, and the marginal figures heretofore printed on the money order will no longer be used. A receipt will also be given remitter at the time of the purchase of the order The new form will be much more convenient for handling by the people and the banks, and will be introduced about September 15.

Dr. C. O. Probst, editor of the Ohio Sanitary Bulletin, says in the latest issue of that paper that smallpox continues to prevail in Ohio, although to a much less extent than during the spring and winter Within the last month there have been three deaths caused by the disease, two in Higginsport and one in Ironton. From January 1, 1899, to June 10, there have been reported 1,266 cases and 25 deaths. This gives a total since the first outbreak in the state, April 6, 1898, of 1,935 cases and 30 deaths.

Members of the Massillon and Canton Sunday schools of the Church of Christ wended their way to Meyer's lake, Tuesday, and passed an enjoyable day among the attactions of that resort. The baseball game in the morning between the junior members of the Massillon and Canton Sunday schools, ended in a victory for the former, the score being 10 to 8. In the afternoon the seniors played, Massillon winning by a score of 21 to 6. The Rev. F. H. Simpson played first base in the afternoon game and proved a brilliant success in that position.

OBITUARY NOTICE.

INEZ GRIFFITH.

Inez, the 9-months old daughter of Mr. and Mrs. S. W. Griffith, residing at the corner of Green street and Frances avenue, died yesterday afternoon, of pneumonia. The funeral will take place from the house at 1.30 p. m. on Thursday.

WILLIAM J. KINNAMAN.

William J. Kinnaman, aged 60 years, died at his home west of Sippo, Saturday afternoon. Mr. Kinnaman was a native of Maryland, and at the outbreak of the Civil war enlisted in the Union army. At the close of the war he moved to this vicinity, where he has resided ever since. He is survived by a wife. Interment took place in the Massillon cemetery this afternoon, Clinton Lodge, No. 47, F. and A. M., conducting services at the grave.

MRS. SARAH KEPLINGER

NAVARRE, June 26.—Mrs. Sarah Keplinger, a former resident of this place, died at her home in Magnolia, Sunday. The funeral will be held on Tuesday at 2 p. m. from the residence of her son, Marshal Keplinger, at Navarre. The Rev. J H. Somers, of Bolivar, will officiate

RACE WAR STARTED.

BIRMINGHAM, Ala., June 28.—[By Associated Press]—Two negroes were killed and two fatally wounded yesterday at Bookville, in a race war. They were leaders of a secret organization whose purpose seems to be to resist officers of the law.

DEWEY MOVES AGAIN.

WASHINGTON, June 28.—[By Associated Press]—The navy department has been informed that Admiral Dewey sailed this morning from Colombo for Port Said.

Is the Steam Locomotive Doomed?

Men who know say that in the next ten years steam locomotives will disappear and electric motors will supplant them. They also say that with the new motive power trains will rush along at a minimum speed of 100 miles an hour. This will prove a blessing to those who wish to go quickly from one point to another, but no more so than Hostetter's Stomach Bitters has proved a blessing to those who wish to go quickly from sickness to health. The Bitters act at once upon stubborn cases of dyspepsia, indigestion, billiousness and liver complaint. They improve the appetite, quiet the nerves, and induce sound, refreshing sleep. The trial of a bottle will afford convincing proof. Sold at all drug stores.

FOR SALE—A binder as good as new 6 foot cut and all steel, will sell at a bargain Inquire of C. J. Fortna, Massillon, O.

THE HOSPITAL NEWS

The Patients' Dances Not Discontinued.

VISITORS FROM MARYLAND

People Travel Hundreds of Miles to Inspect the Land's Foremost Institution—Progress Made by the Builders—Ball Team and Band.

People generally do not seem to be aware that visitors are shown through the state hospital in the afternoon only, from 1 to 5 o'clock, for with the fine weather the number of persons who call at the institution in the morning increases. The visiting rule must be strictly enforced, and persons desirous of seeing the hospital will spare themselves a disappointment by bearing it in mind.

Superintendent Richardson stated today that the dances at the hospital would not be discontinued at present, and probably not until August. The dance is one of the few amusements of the patients, and it is the desire to indulge them in this as long as the weather will permit.

The foundation of the last of the cottages to be built this summer is now being laid. The other cottages are building rapidly, and one of them will shortly be completed. The office building will be ready for occupancy next week. The finishing touches are now being given to the superintendent's residence.

The superintendent and trustees of the new institution at Springfield, Md., will visit the Massillon hospital next month The Massillon hospital is attracting attention far and wide as the foremost institution of its kind in the country. The Maryland people will come to seek new ideas.

The hospital baseball team is desirous of arranging for a game with one of the up-town clubs. The boys do not feel strong enough to to meet Manager's Brown's team, but they are confident they can give the Eries or the high school a good contest.

The musicians among the attendants and others connected with the institution have gotten together, and while they are not sufficient in number to form a band or orchestra at present, they have good hopes for the future. It is expected that more patients will be received from the Columbus, Cleveland and Toledo institutions in the fall, which will necessitate an increase in the force of attendants. The promoters of the band think there will be talent among the new men.

NEWS FROM CANTON.

The Grand Army Band Will Go to Spokane, Wash.

CANTON, June 26.—The Grand Army band has been employed to furnish music at the sixth annual fruit fair of the state of Washington to be held at Spokane, beginning October 3, and lasting fifteen days. The band will be composed of forty-one members, besides Knoll and McNiel, the world renowed cornetists. The band will leave Canton September 28, and will be provided with Pullman cars, and each member will receive $3 per day and all expenses. This is the greatest trip in the history of the band and the engagement came unsolicited. Prof. Oscar Puegner, of Massillon, will accompany them The band expects to be away from home twenty-four days.

Peter Traynor, the fake prize fighter, arrested on a charge of forgery, was sent to the county jail in default of $500 bail. He will be placed on trial Tuesday morning.

The directors of the Stark County Agricultural Society met in their room in the court house Saturday and discussed plans for the next annual fair of the Association. A petition was signed, by seventeen members of the society asking the county commissioners to have Broadway, a street extending from the Massillon road, in Canton township, to the Fulton road in Plain township, through Kensington Place. The directors are considering the matter of giving night exhibitions during the fair, but not definite conclusion has been reached. Andrew Pontius, who was present, has attended every annual meeting of the directors since the organization of the society, fifty years ago

Massillonians Interested in Cases Now in Court.

CANTON, June 27.—The case of John Whitmire against Andrew Rohn and wife was placed on trial yesterday, and occupied the attention of the court this forenoon Plaintiff sues for $5000 damages for alleged malicious prosecution The parties are residents of Bethlehem township

John Sarver was last night elected principal of the high school of this city by the board of education.

Eli N. Whitman has been appointed administrator of the estate of Enos Whitman, of Bethlehem township.

Lucinda J. Kurtz has begun suit against E. S. Eschleman et al, executors of the last will and testament of Samuel Eschleman, to collect $119.02 alleged due on a judgment obtained in a lower court.

ARMY OFFICER MARRIED.

SYRACUSE, N. Y., June 28—[By Associated Press]—Lieutenant Colonel Maus, of General Miles's staff, was married today to Miss Lindsay Parr. General Miles attended the wedding, his daughter being one of the bridesmaids. A daughter of the late General Sheridan was also a bridesmaid.

A JOINT MEETING.

Light Committee and Company Get Together.

The council's light committee and representatives of the Light, Heat & Power Company have finally held their joint meeting. The committee told the company what they wanted, and the company will send in their figures after they have carefully gone over everthing. All night lights is probably the only important change suggested.

FIGHT FOR RIGHT.

Local Reformer to Grapple with Existing Evils.

COUNCIL, COURT, CHURCH.

Mr. Shufelt Will Wage War Against Everything Bad, but Particularly What Affects Most the Pocketbook and the Salvation of Soul.

Ex Humane Officer Edward M. Shufelt, of 76 Plum street, who is a reformer, has decided upo three courses of action. He will appear before the city council to protest against what he considers one glaring evil, he will petition the legislature to abolish another and he will call upon the God-fearing of the community to co operate with him in an effort to bring the various religious denominations back to the right path.

"I stand for reform in council, court and church," declared Mr. Shufelt today. "Every week or so the council pays a big bunch of bills with my money and other taxpayers'. And for what? That's what I want to know. All we are told is this man so much, and that man so much. What did he do to earn this money? Now, here's my plan Oblige the council to have printed in a newspaper after the meeting not only the name and amount, but a statement of what the owner of the name did for that money. Then we would know where we are at. I expect to agitate this matter until it is finally adopted by the council I expect to appear before that body and give it to them in detail.

"Now about the court. You often hear of a magistrate remitting a fine, but you never hear of one remitting the costs. Now I want this fee system abolished, and I'm going to get out with a petition, and when I have enough signers will send it to the legislature. There certainly must be others who think as I do about this matter. There's nothing fair about this fee business anyhow. For instance, when I was humane officer I got half of the fine of every man I arrested and convicted. Well, I would bring in a man, who would plead guilty. Perhaps it was a flagrant offense. The justice would fine him the costs. The justice would get a couple of dollars for doing nothing, I would get nothing for taking my life in my hands and doing all the work.

"And the churches. What of them? Wandering away from the faith, losing sight of the real gospel in the flurry and headlong rush of today. I am going to call a meeting, at which we will discuss in a quiet way this falling from faith, and we will do what we can to bring the straying ones back. Stand by the Bible and Christianity that is Christianity, and not follow the will-o-the-wisp. Let the preachers stand up and fight like men for what is right, and let us trample upon gloss and glitter as being worthy of not even a second glance."

MONG-McMILLAN.

Two Well Known Young People Married at Noon Today.

The marriage of Charles A. Mong and Miss Maud McMillan took place at 12 o'clock today at the residence of the bride's parents, Mr. and Mrs. William McMillan, in North High street. Only the immediate relatives of both families were present. The ceremony was performed by the Rev. John I. Wilson, of the First M E. church, under an arch of ferns and English ivy. The bride wore a white organdie gown and carried white roses At the wedding breakfast which followed the ceremony, the guests were seated at a table tastefully decorated with carnations, roses and ferns Mr and Mrs. Mong will go to housekeeping at once in a newly furnished residence in East South street Mr Mong occupies a position in the pattern department at Russell & Co's

"Great Haste is Not Always Good Speed."

Many people trust to luck to pull them through, and are often disappointed. Do not dilly-dally in matters of health. With it you can accomplish miracles. Without it you are "no good."

Keep the liver, kidneys, bowels and blood healthy by the use of Hood's Sarsaparilla, the faultless blood purifier.

Dyspepsia—"I know a positive relief for dyspepsia and that is Hood's Sarsaparilla. It cured me My neuralgia also stopped." W. B. BALDWIN, 164 Oak Street, Binghamton, New York.

Tired Feeling—"My appetite was capricious, my liver disordered and I was tired. Hood's Sarsaparilla relieved it all. It cured a friend of mine of female weakness." MRS. JESSIE A. MEARNS, Clayton, Del

Hood's Sarsaparilla
Never Disappoints

Hood's Pills cure liver ills, the non irritating and only cathartic to take with Hood's Sarsaparilla.

ROYAL BAKING POWDER
ABSOLUTELY PURE
Makes the food more delicious and wholesome
ROYAL BAKING POWDER CO., NEW YORK.

WEEKLY CROP BULLETIN.

Report Furnished by the United States Weather Bureau.

Favorable weather for the growth of vegetation and the cultivation and harvesting of crops has prevailed over most of the state during the past week. High temperature and bright sunshine has been the rule. The rainfall has been very unequally distributed Only light showers fell in the most northern and western counties, while in some central and southeastern counties severe local storms have occurred

Clover harvest is well along in most places, and in general the yield is very good. It has been gathered in good condition during this week. Barley is promising well, the early cut is being threshed in Logan county. Oats are heading well generally and are promising a very fair to a good crop in most sections Timothy fields have not improved much and grass meadows in most sections promise light and weedy. Pastures are drying badly in northern and western counties Flax is looking very well. The wheat harvest has been pushed in southern counties under favorable conditions Cutting has begun in central districts, and the grain is ripening fast in northern sections The reports vary as to quantity, but the quality continues to be reported good Corn is growing very fast in most sections and promises well. Tobacco is doing well Potatoes are promising for the most part the late crop is being planted in northern sections. Fruit conditions have changed but little. The general outlook for apples is good

THE SCIO OIL FIELD

A Decided Falling Off in the Output of the Wells.

The new production in the Scio oil field will average less than fifteen barrells to the well, and the June record will fall below that of May There were nine dry holes commpleted in the immediate vicinity of the Scio field, and as many more at a greater distance from the circumscribed limits of the producing territory. The work now is confined almost exclusively to the development of the large interior leases and nine-tenths of the work is conducted by not more than a dozen companies. The individual operator and small concerns have dropped out. The number of completed wells on some of the larger leases runs up into the thirties, and there is room for more. Once the large farms have been fully drilled over there will be nothing left at Scio except to keep the old producers alive On the town lots, where they are crowded and the derricks almost touch, some of the first drilled have gone into a decline that will soon lead to their abandonment.

THE SAENGERFEST.

CINCINNATI, June 28—[By Associated Press]—The city is full of marching men belonging to German musical societies arriving to attend the jubilee saengerfest. They are met by committees and escorted to the horticultural hall, where refreshments are served and quarters assigned. The utmost efforts have been made to complete the great hall in time for the opening concert tonight. Yesterday it was thought this could not be done and the report at 1 p. m. was that the concert would be put forward one day. This was officially denied later in the day and work was pushed with all possible haste The hall is to seat nearly 15,000, besides giving state rooms for 4,000 The city is beautifully decorated

ENLISTMENTS ORDERED.

WASHINGTON, June 28—[By Associated Press]—It has been decided to continue enlisting men at all recruiting stations for service in the Philippines General Otis has forty thousand men When the rainy season ends no organizations will be accepted unless there is failure to obtain enough men by enlistment in the regular army General Otis is expected to organize skeleton regiments in the Philippines, to be filled with recruits

Later in the day it was decided to begin enlistments for the volunteer service at once, under act of Congress, as the regular army is already up to the standard number as prescribed by law All additional soldiers must be enlisted under the recent act

SPANIARDS LEAVING MANILA

MANILA, June 28—[By Associated Press]—The Spaniards are fast leaving Manila, nearly all their commercial interests having been bought by English capitalists. Captain Gale's squadron of the Fourth cavalry embarked for Moreng, accompanied by the gunboat Napidan. The town of Muntintupa was shelled, and when the rebels retreated the cavalry landed. One trooper was killed

STILL IN SESSION.

LOUISVILLE, June 28.—[By Associat Press]—With the head of the ticket nominated, the work of the Democratic state convention is progressing more rapidly. A motion for the lowest candidate to be dropped after the second ballot was unanimously adopted. On the third ballot today J W Beckham was nominated for lieutenant governor

EVENING OF JOY.

Lifting of the Quarantine Celebrated.

MONTH OF CONFINEMENT.

Almost Beside Themselves with Happiness, the People of the Quarantined Houses Made Merry Until Dawn—The Expected Demands for Damages Come.

Railroad street joy was unconfined last night. At 12 o'clock the quarantine was lifted from the Kessler house and following the disappearance of the yellow flag came fast and furious the song and the dance and the booming of cannon crackers Beer was as free as air and the air was not freer than the hearts of the released prisoners Send me to jail or the workhouse the next time smallpox breaks out remarked one of the people who had been under quarantine, "but cut out any more of this kind of business It was as bad to be a prisoner right in your own home

Others took a different view of the case, and seemed half sorry to see the yellow flag go Mrs. Kessler was the first person to come up town after being released She wanted to and she was going to pay the rent for the house occupied by Delia Myers, who on her own, was under quarantine She was told that if Mrs Myers could not pay it would probably never be paid Mrs. Kessler will ask the council she is not entitled to damages

Mrs Kessler is not the only person who is asking damages Railroad street business men say they sustained financial injury because of the smallpox and they, too, want to know if the city will not stand it

One of William Jones's friends has told him that it is customary to shoot the man who takes care of smallpox patients when there is no longer any use for him, and he is consequently somewhat worried, for it will be but a matter of a day or two until he will no longer have any sick in his charge

It is not generally known that the city has a pest house, purchased a long time ago for the purpose. It is located in East Tremont street, and is at present occupied by the Hargar family The place was not used, for the reason that it was thought best not to remove the Johnson woman from the Jones house.

A Musical Recital.

Following is the programme for a recital to take place in St. Paul's church Thursday evening, beginning at 7 30

PART I.

Caprice de Concert ..... Boone
Nocturne. Op 27, No. 2 ..... Chopin
Song.....Oh! Fair Oh! Sweet and Holy
Gondellied } ..... Mendelssohn
Spring Song }
Rigoletto.....Verdi-Liszt
Reading.....John Jenkins's Sermon
Marcel ..... Godard

PART II

Song ..... Selected
Sonata, Op. 27, Moonlight.... ....Beethoven
Reading .....The Bird's Harvest Home
La Cascade..... Pauer
Home Sweet Home, Transcription
..... Eve-King

MISS KATHERINE LEHMANN, Pianist, assisted by

MISS EVA LEHMAN, Soprano.

Remarkable Rescue

Mrs. Michael Curtain, Plainfield, Ill, makes the statement that she caught cold, which settled on her lungs. She was treated for a month by her family physician, but grew worse He told her she was a hopeless victim of consumption and that no medicine could cure her Her druggist suggested Dr King's New Discovery for consumption, she bought a bottle and to her delight found herself benefited from first dose She continued its use and after taking six bottles, found herself sound and well, now does her own housework and is as well ever she was. Free trial bottles of this Great Discovery at Z T Baltzly's Drug Store large bottles 50 cents and $1 00.

Robbed the Grave.

A startling incident of which John Oliver, of Philadelphia, was the subject, is narrated by him as follows. "I was in a most dreadful condition. My skin was almost yellow eyes sunken, tongue coated, pain continually in back, no appetite—gradually growing weaker day by day Physicians had given me up. Fortunately, a friend advised trying Electric Bitters, and to my great joy and surprise the first bottle made a decided improvement. I continued their use for three weeks, and am now a well man. I know they saved my life, and robbed the grave of another victim" No one should fail to try them Only 50c per bottle at Z. T Baltzly's drug store.

A Frightful Blunder

Will often cause a horrible burn, scald, cut or bruise. Bucklen's Arnica Salve, the best in the world, will kill the pain and promptly heal it. Cures old sores, fever sores, ulcers, boils, felons, corns, all skin eruptions. Best pile cure on earth Only 25 cents a box Cure guaranteed. Sold by Z. T. Baltzly, Druggist

That Throbbing Headache

Would quickly leave you if you used Dr. King's New Life Pills Thousands of sufferers have proved their matchless merit for sick and nervous headaches. They make pure blood and strong nerves and build up your health. Easy to take. Only 25 cents. Money back if not cured. Sold by Z T Baltzly, Druggist.

NEWSPAPER ARCHIVE®

STORIES OF THE STAGE

How Young Salvini First Impressed His Father.

"WE WILL PLAY SAUL TOGETHER."

A New Drama of the Knickerbocker Period For W. H. Crane—Charles Dickson to Star In "Mistakes Will Happen."

Advices from Rome indicate that Gustavo Salvini is a worthy son of his distinguished sire. The young man is said to possess the intelligence, intuition and artistic soul of his father. Like him, says a critic, he has the intuition of beauty in art and knows how to reproduce it with voice and gesture. As a rule stage management is somewhat lax in Italy, but

GUSTAVO SALVINI.

Gustavo Salvini brings before you the places, times and persons of every play he puts on the stage. His characters live and love and hate as men do now. Old Grecians and Romans become human in his hands and weep and laugh as we do now. He is an enemy of stentorian declamation and sensational "pistol shots." His voice is now limpid, now metalic, now strong, now tender, but always natural, even in Oedipus' despair, in Othello's fury, in Hamlet's freezing philosophy, in Tartuffe's hypocrisy. Morelli, Ristori, Pezzana, Marenco, Cavallotti, Boughi and others, even at the beginning of his career, declared him to be a true heir to his father's glories. At first, however, his father tried to dissuade him from following the theatrical career, deeming the Italian stage no longer promising for young actors, and Gustavo, who worships his father, tried to submit to his judgment and to forget his dream. To forget it, however, was impossible. He could not kill his artist's soul. He could not bid an eternal farewell to art. It was in him and would not die. So he employed his enforced leisure in learning. He studied in the public libraries of Italy, he studied at home, he studied abroad, he studied everywhere, and everywhere he searched for knowledge and thus acquired a fund to serve him in after years. At last, only four years ago, he could no longer resist the impulse that urged him to risk his father's displeasure, and he formed a company of his own, with which he made a triumphal tour through Italy, Russia, Austria, Servia and Hungary. Success followed him everywhere. Old and young, learned and unlearned men alike applauded him, and the press encouraged him to continue on the road he had so happily begun to tread.

The father, meanwhile, was silent. He no longer protested. He waited and observed. He wished to see of what his son was really capable before giving his final consent. At last father and son met in Venice, and then the father said: "Gustavo, I think that there is no one in Italy who can interpret classic art better than you! We will play Saul together in Florence and Rome!" And they did, the throngs on each occasion rising to greet the two elect!

The new drama just completed by Bronson Howard and Brander Matthews for W. H. Crane is entitled "Peter Stuyvesant, Governor of New Amsterdam." As the name implies, the play presents a picture of New York in the attractive Knickerbocker period, and it is said that the authors have reproduced the atmosphere of the time with accuracy. The new piece will be produced at Wallack's

---

The trustees of the Actors' fund are considering plans to increase the income of the fund, which has sadly dwindled away, owing to a misunderstanding between one of the trustees and certain prominent theatrical managers. The fund is to consider the scheme to hold a fair. Then a plan will be submitted to have a series of performances making churches part beneficiaries, with a view of increasing the business. As it is now, the fund has been unable to secure the services of the leading actors to help it along, with the result that the treasurer has reported a serious falling off in the receipts.

Charles Dickson is another announced star for 1899-1900. Mr. Dickson will have as his principal play "Mistakes Will Happen," in which he and Miss Henrietta Crosman have been featured for some time by Jacob Litt. He will also in case of necessity (and in large towns) use "Incog," the farce by Mrs. Romualdo Pacheco in which Mr. Dickson won whatever measure of fame is his. He is a fairly good comedian, who would be as unlikely to give a remarkably bad performance as an exceptionally good one. He may make a fortune in his second starring venture, but no fair minded critic will be likely to admit that Mr. Dickson can properly be regarded as of stellar caliber.

Cushion Caroms.

It is a noticeable fact that no greater average than 10 at cushion caroms has ever been recorded, and for this reason it seems as if it may yet attain the distinction of being the champion's game. It eliminates the beautiful ball to ball nurse and long and short drives, but what it lacks thus it gains in beautiful single two and three cushion shots, to say nothing of bank shots.

COLORADO IRRIGATION.

Something About Booth-Tucker's Salvation Army Colony.

[Special Correspondence.]

HOLLY, Colo., June 20.—This place is the headquarters of a great irrigation enterprise. The scheme has the backing of such men as John E. Searles, Marcellus Hartley and General Louis Fitzgerald and the company owns over 150,000 acres of land. The soil was formerly unproductive, but now the wilderness rejoices and the desert blossoms like the rose. A number of natural basins collect the surplus water in winter and spring, and it is allowed to escape when needed. For this purpose over 350

HOME OF SALVATION ARMY IRRIGATIONISTS IN COLORADO.

miles of irrigating canals have been constructed and over 150 miles of telephone wires laid. Any desired quantity of water can be conveyed to any part of the tract.

The largest canal, called the Amity, carries water from the Arkansas river to a distance of 110 miles. The canal is 33 feet wide on the bottom, 50 feet at the top and 6 feet 6 inches deep. The basins used for storing the water have an area of over 60 square miles and a capacity of over 11,000,000,000 cubic feet of water.

The farmers in this locality are prosperous. Celery, cantaloupes, cauliflowers and other products raised here find a ready market in the Atlantic coast cities. Cattle thrive here. The farms average from 20 to 40 acres in size, and the communities are very compact. West of the Mississippi there are said to be over 500,000,000 acres of land, now barren, which only needs water to make it fertile.

The story of the transformation of a desert into a garden is fascinating, yet the social experiment being tried here by Booth-Tucker is of still greater interest. The commander of the Salvation Army has long believed that one of the most important problems of the age is how to get the poor and unemployed out of the cities and induce them to occupy vacant land and engage in agricultural pursuits. Booth-Tucker decided to locate his first colony here after several sites were considered. A tract comprising 640 acres was bought, and an addition of 300 acres purchased. The next step was the selection of colonists.

Chicago was chosen as a recruiting station, and over 500 families offered to emigrate to this land of promise. Only 26 families, or about 100 persons, were accepted. Upon reaching here each family was allotted a ten acre farm. The price was placed at $22.50 per acre, with a period of 11 years to complete the payment.

The people are not given anything outright, but must pay for all they get. Tools, wagons and implements are furnished to the colonists, and they pay for these on the installment plan. The men have to build their own homes. There are some carpenters in this party, and they are of great assistance. Colonel Holland of the Salvation Army is in charge of the settlement, and he occupies one of the cottages.

The success of the Salvation Army project is said to be assured. The results have so surprised and delighted Booth-Tucker that he is now proposing the formation of a $100,000,000 fund, and with this immense sum of money he would like to secure enough vacant land to support 1,000,000 persons.

This whole subject of irrigation and the occupation of land which is now arid is of especial concern to our western people. The art of making fertile the waste places of the earth was known and practiced by the oldest of civilizations. The people of Peru were experts in this line. In our own country the results of irrigation have been witnessed in many states. Arizona, Idaho, Montana, California and many other states can testify to the benefits to be derived from an artificial supply of water.

The advantages of irrigation are many. The system makes the supply of water regular and certain, and the fear of droughts is done away with. Failure of crops is not feared. Diversity of crops is permitted, and farmers can raise such products as would otherwise have to be purchased away from home. One of the great objections to farming life is its lonesomeness. Irrigation farms are closer together, for the reason that a much smaller amount of space is required to yield a given quantity of produce.

The late Roswell P. Flower, whose knowledge of railroad properties and their development was recognized by all, said that an increase yearly of 10 per cent of population along the line of a railroad was sufficient to build up any property. The great transcontinental railways pass through miles and miles of unproductive territory. Suppose that this unoccupied land was colonized and peopled with farmers. It would mean the shipping of more produce. Revenue from railroad stocks would increase and the value of these securities would rapidly improve.

Irrigation will help the live stock business. More land will be opened for grazing. Herds in the future are likely to be smaller, yet the uncertainties of the business will become less. Cattle will not have to be sent to another section of the country in order to avoid drought or the severity of the winter.

WILLIAM B. RUTGER.

WOMEN IN THE WATER

Do Not Imagine That Swimming Is an Easy Thing.

HOW A CALIFORNIA GIRL DIVES.

It Is the Fear of Drowning That Causes the Expected to Happen. Impossible to Sink When the Lungs Are Inflated.

Miss Ada Killey is the champion lady diver of the Pacific coast and promises to appear in the east soon. "There is no royal road to swimming," she says. "To become a thoroughly good all around swimmer from the practical and artistic standpoint takes not only physical strength and courage, but an infinite capacity for taking pains. During the last three years I have worked constantly to perfect my swimming, and especially the diving and trapeze acts.

"How much do I practice? Well, I go in the water about five days of the week for varying lengths of time. I feel more at home now in the water than I do on land. A fish out of water is not more uncomfortable than I am if I am deprived of my swim.

"It all looks very easy to the spectator, but dry land spectators have no idea of the work that it means before success comes. I am devoted to aquatic sports of all kinds and determined to excel in them. The harder the proposed feat is in the beginning the greater the pleasure when you have mastered it. If there are any joys on land compared to those in water I have not discovered them."

Miss Killey is a firm believer in women learning to swim. "Half of the ladies when they first try to swim," said Miss Killey, "wear corsets to go in the water, and a wet strand of hair is regarded as a calamity. They declare that they would 'give anything to learn how to swim,' but refuse to more than wet the soles of their feet, because a dripping bathing suit is so hideous!

"There is only one way to learn how to swim. That is to leave your vanity and corsets in the dressing room and be willing to wet your hair until you have learned the rudiments. After that the hair can be kept perfectly dry while enjoying an ordinary swim.

"Swimming with the head well out of the water is the effect which most of the

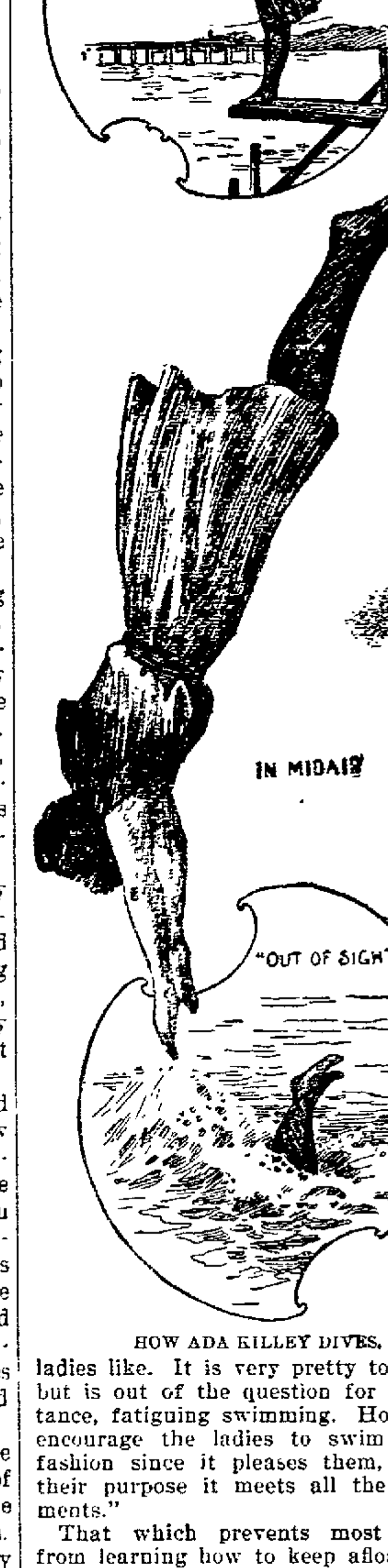

HOW ADA KILLEY DIVES.

ladies like. It is very pretty to look at, but is out of the question for long distance, fatiguing swimming. However, I encourage the ladies to swim in that fashion since it pleases them, and for their purpose it meets all the requirements."

That which prevents most persons from learning how to keep afloat in the water for hours, with no further assistance than that which nature affords, is the fear of water. In many cases this fear can never be overcome, but if the tyro will strive to conquer it confidence will be gained. This is the one thing to remember: It is impossible to sink if you will keep your lungs inflated, your mouth shut, your nostrils just above the surface.

It is the fear of drowning which causes the expected to happen. In nine cases out of ten if the victim of a drowning accident had not made powerful but ineffectual struggles to escape there would have been no catastrophe. If you find that in time, after days of hopeful trials, fear does not depart, to a certain extent, you may as well give up the attempt to learn. At the same time do not go to the other extreme. A poor swimmer should never be venturesome.

Select some spot where the shore shelves gradually into deep water. If possible, be accompanied by friends or one friend who can swim well. Try to avoid a crowd, when a learner is afraid to do much on account of the ridicule which may attend first efforts. Inflate the chest, at the same time allowing the body to slip into the water easily. Draw up the legs as the hands are moved away from the body in a semicircular movement, kick out like a frog and repeat the movement. Don't go at it as if you were fighting a lot of bumblebees which were flying in front of your face.

BAR-BEN
THROW AWAY YOUR BOTTLE

WHAT'S the use of dosing yourself with nauseous liquids? Bar-Ben is the proper way. Sugar-coated tablets easy to swallow. Bar-Ben is the greatest known nerve tonic and blood purifier. It creates solid flesh, muscle and strength, clears the brain, makes the blood pure and rich and causes a general feeling of renewed vitality. 43 special formulas—each containing pure concentrated extract of Bar-Ben.

Formula A for Headaches .... .10
Formula B for Constipation .... .25
Formula D for Sour Stomach .... .25
Formula N for Dyspepsia .... .50
Formula Z for intoxication .... .25
Formula OF for Scrofula .... .50
Formula DV for Boils, Ulcers, etc.... .50
Formula GG for Private Diseases.... $1.00

Bar-Ben the Great Restorative, 60 tablets for 50 cents.

All of the above at any drug store or mailed on receipt of price. Complete list of formulas free on application. Send for it. Address, Drs. Barton and Benson, Bar-Ben Block, Cleveland, O.

THE DRINK OF THE YEAR
BO-LO

Z. T. Baltzly, 15-17 Opera Block; J. M. Schuckers 37 East Main Street, corner Mill; Chas. W. Cupples, 153 West Tremont street; Rider & Snyder, Massillon.

FITS STOPPED FREE
Permanently Cured
Insanity Prevented by
DR. KLINE'S GREAT
NERVE RESTORER

Positive cure for all Nervous Diseases, Fits, Epilepsy, Spasms and St. Vitus' Dance. No Fits or Nervousness after first day's use. Treatise and $2 trial bottle free to Fit patients, they paying express charges only when received. Send to Dr. Kline, Ltd, Bellevue Institute of Medicine, 931 Arch St., Philadelphia, Pa.

AND STILL
THEY COME.

Just received 25 dozen more Negligee Shirts and Silk Front Shirts. See them. Watch our display.

Elegant Silk Puff Bosoms, $1.00 worth $1.50

Elegant Silk Puff Bosoms, 75 cents, worth $1.00

Summer Neckwear. New Imperial Ties. Bathing Suits. Traveling Bags.

Old Glory, 4 x 7, only.......................98c.

Plenty of Straw Hats.
Crash Hats and Caps.

GEO. W. DOLL,
Cash Hatter.
At-the-Bridge.

PURE BLOOD.

Pure blood means life, health, vigor—no room for disease where the veins are filled with rich, red corpuscles.

Lindsey's Improved Blood Searcher

Makes pure blood—cures scrofula, erysipelas, pimples, boils, sore eyes, scald head—blood diseases of all forms. Here's proof:

MESSOPOTAMIA, OHIO.
Dr. Lindsey's Blood Searcher has worked wonders with me. I have been troubled with *Scrofula for thirty years* but I find that Dr. Lindsey's Blood Searcher will effect a permanent cure in a short time. It's wonderful.
C. W. LINSCOTT.

W. J. GILMORE CO.
PITTSBURG, PA.
At all Druggists. $1.00.

BUY GOODS IN CHICAGO

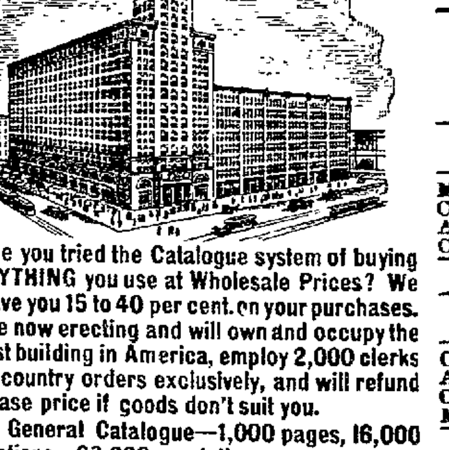

Have you tried the Catalogue system of buying EVERYTHING you use at Wholesale Prices? We can save you 15 to 40 per cent. on your purchases. We are now erecting and will own and occupy the highest building in America, employ 2,000 clerks filling country orders exclusively, and will refund purchase price if goods don't suit you.

Our General Catalogue—1,000 pages, 16,000 illustrations, 60,000 quotations—costs us 72 cents to print and mail. We will send it to you upon receipt of 15 cents, to show your good faith.

MONTGOMERY WARD & CO.
MICHIGAN AVE. AND MADISON ST.
CHICAGO.

Pittsb'gh, Ft. Wayne & Chicago Div
Pennsylvania Lines.

Schedule of Passenger Trains—Central Time

Westward.	9	3	15	31	11	307
	AM	PM	PM	AM	PM	AM
Pittsb'gh lv.	*7 00	*1 35	*6 30	†5 00	*5 00	*8 00
Beaver Falls "	8 05	2 41	7 30	6 30	5 46	8 46
Columbiana "		3 44		7 43		
Leetonia "	9 09	3 51	.	7 53	..	
Salem "	9 21	4 05	8 34	8 08	6 37	9 37
Alliance ar.	9 45	4 35	8 55	8 35	6 55	9 55
Alliance lv.	9 45	4 40	8 55	8 40	PM	AM
Maximo "	.....	4 56	.....	8 55		
Louisville "	.....	5 08		9 06		
Canton "	10 15	5 24	9 27	9 23		
Massillon "	10 27	5 42	9 40	9 40		
Lawrence "	.....	5 57	...	9 52		
BurtonCity "	.....	f6 05	.....	10 00		
Orrville "	10 48	6 15	10 06	10 10		
Smithville "		6 25		10 20		
Wooster "	11 07	6 34	10 26	10 29		
Shreve "	.....	6 50	.....	10 45		
Big Prairie "	.....	6 59	.....	10 55		
Lakeville "	.....	7 02	.....	10 59		
Loudonville "	...	7 16	.....	11 15	39	
Perrysville "	.....	7 25	.....	11 22	AM	
Lucas "	.....	7 40	.....	11 35		
Mansfield "	12 15	7 53	11 30	11 50	†6 30	
Crestline ar.	12 45	8 25	11 59	‖12 25	6 55	
Bucyrus lv.	1 10	PM	12 27	4 03	7 33	
Lima "	2 37		1 59	6 10	9 50	
Van Wert "	3 21		2 48	7 05	10 46	
Ft. Wayne ar.	4 10		3 40	8 05	11 55	
Warsaw lv.	5 33		4 50		1 28	
Plymouth "	6 21		5 27		2 10	
Valparaiso "	7 22		6 22		3 23	
Chicago ar.	8 45		7 45		5 05	
	PM		AM	PM	PM	

Pullman Sleeping Cars on Nos. 8, 15, 306 and 307; Pullman Vestibule Dining and Sleeping Cars on No. 9 to Chicago, No. 6 to Pittsburgh where Nos. 6, 8, 20 and 32 connect in Union Station for the East. Parlor Car on Trains Nos. 10 and 11. Dark Faced Type denotes time from 12 noon to 12 midnight; light faced, from 12 midnight to 12 noon.

Eastward.	20	8	6	32	10	306
	AM	PM	PM			
Chicago lv.	†7 30	*3 00	*11 30			
Valparaiso "	9 15	4 30	1 20			
Plymouth "	10 32	5 40	2 45			
Warsaw "	11 20	6 20	3 34			
Ft. Wayne ar.	12 35	7 35	5 10			
Van Wert lv.	1 52	8 41	6 26			
Lima "	2 44	9 30	7 20			
Bucyrus "	4 54	†1 19	9 32	AM		
Crestline "	5 35	11 55	10 30	†5 20		
Mansfield "	6 05	12 20	10 55	5 46		
Lucas "	6 28		11 05	5 58		
Perrysville "	6 35	.	11 18	6 12		
Loudonville "	6 44	.....	11 23	6 20		
Lakeville "	6 56	..	11 36	6 32		
Big Prairie "	7 00		11 39	6 36		
Shreve "	7 10	...	11 50	6 44		
Wooster "	7 29	1 30	12 08	7 05		
Smithville "	7 41	....	12 20	7 15		
Orrville "	7 55	1 51	12 35	7 30		
Burton City "	8 03	..		7 40		
Lawrence "	8 10	.....	12 48	7 50		
Massillon "	8 25	2 18	1 00	8 05		
Canton "	8 45	2 34	1 22	8 24		
Louisville "	9 00		1 40	8 42		
Maximo "	f9 10		1 50	8 54	AM	PM
Alliance ar.	9 20	3 10	2 10	9 05		
Alliance lv.	9 25	3 10	2 10	9 40	*9 35	*3 45
Salem "	10 00	3 34	2 33	10 12	9 53	4 03
Leetonia "	10 12	.	2 51	10 28	...	a
Columbiana "	10 20		2 59	10 38	...	
Beaver Falls "	11 25	4 45	4 10	11 55	10 41	4 51
Pittsb'gh ar.	12‡45	5 50	5 30	1 25	11 30	5 40
	AM	AM	PM	PM	AM	PM

*Daily. †Except Sunday. ‡Except Monday. a To let off Cleveland passengers. ‖Meals. f Flag Stop.

At Orrville connection is made with C., A. & C. Ry. train for Cleveland by **Nos. 6, 8, 32** and for Columbus by **Nos. 4, 6, 9, 15, 20, 31** and **32**. **Nos. 9** and **15** connect at Mansfield with trains over the Toledo Division for Tiffin and Toledo. **Nos. 4** and **8** connect at Alliance for Niles and Youngstown.

L. F. LOREE, General Manager. E. A. FORD, General Passenger Agent.
5-21-99.-C PITTSBURGH, PENN'A.

For time cards, rates of fare, through tickets, baggage checks, and further information regarding the running of trains, apply to any Agent of the Pennsylvania Lines.

The Cleveland, Lorain & Wheeling Ry. Co.

Schedule in effect May 14th, 1899.

North Bound. Main Line.	2	4	6	8	*18
Standard Time	A M.	A.M.	P.M.	P.M.	A.M.
Bellaire	....	5 50			....
Bridgeport	... ..	6 05	1 40	4 25	....
Uhrichsville	4 40	8 10	3 45	6 37	6 25
N Philadelphia	4 58	8 27	4 02	6 56	6 42
Canal Dover	5 05	8 34	4 09	7 05	6 49
Justus	5 34	9 03	4 38	7 36	7 18
Massillon	5 50	9 18	4 53	7 50	7 32
Canal Fulton	6 08	9 35	5 09	....	7 50
Warwick	6 15	9 42	5 16	....	7 57
Sterling	6 37	10 04	5 38	....	8 12
Seville	6 43	10 10	5 44	....	8 25
Chippewa Lake	6 52	10 18	5 53	....	8 34
Medina	7 05	10 30	6 05	....	8 46
Lester	7 18	10 40	6 16	....	8 56
Brooklyn	8 04	11 24	7 00	....	9 39
Cleveland	8 20	11 40	7 15	....	9 55

Lorain Branch.	12	14	16	10
	A.M.	A.M.	P.M.	P.M.
Lester	8 15	10 41	6 20	2 05
Grafton	8 35	10 50	6 38	2 23
Elyria	8 54	11 16	6 55	2 40
Lorain	9 10	11 30	7 10	2 55

South Bound Main Line	1	3	5	7	17 P.M.
Standard Time	A.M.	P.M.	P.M.	A.M.	
Cleveland	7 10	1 00	5 10	....	6 25
Brooklyn	7 20	1 16	5 26	....	6 41
Lester	8 12	2 02	6 22	....	7 28
Medina	8 23	2 11	6 32	....	7 38
Chippewa Lake	8 34	2 22	6 45	....	7 50
Seville	8 43	2 30	6 55	....	8 00
Sterling	8 49	2 36	7 01	....	8 06
Warwick	9 11	2 58	7 20	....	8 26
Canal Fulton	9 18	3 05	7 31	....	8 33
Massillon	9 29	3 23	7 50	6 30	8 51
Justus	9 53	3 39	8 06	6 46	9 07
Canal Dover	10 26	4 09	8 36	7 16	9 36
N Philadelphia	10 33	4 18	8 43	7 28	9 43
Uhrichsville	10 50	4 35	9 00	7 44	10 00
Bridgeport	1 25	7 00	....	10 00	......
Bellaire	....	7 15	....	....	....

Lorain Branch.	11	13	15	9
	A.M.	P.M.	P.M.	A.M.
Lorain	6 15	1 05	4 25	9 45
Elyria	6 31	1 20	4 40	10 00
Grafton	6 51	1 38	4 56	10 16
Lester	7 10	1 57	5 15	10 35

*Sunday only.

Sunday trains between Uhrichsville and Cleveland and Uhrichsville and Lorain at Massillon, southbound, 9:39 a. m., 8:51 p. m. northbound, 7:34 a. m., 4:53 p. m. Electric cars Bridgeport to Wheeling, Bellaire and Martins Ferry.

For through tickets or any information, consult any agent or address
M. G. CARREL, G. P. A., Cleveland, O.

The Cleveland Terminal & Valley R. R.

"B. & O. System."
Taking Effect Oct. 2, 1898
NORTH BOUND.

	* No. 46	* No. 4.	† No. 6.	* No. 10	† No. 8.
Massillon	A. M.	A. 7 30	A 11 30	P 3 30	P. 6 45
Canton	5 38	8 35	P 12 01	4 19	7 40
Akron	6 22	9 20	1 00	5 18	8 25
Cleveland	8 05	10 20	2 10	6 25	9 25

SOUTH BOUND.

	* No. 1.	† No. 3.	† No. 7.	* No. 5.	* No. 47
Cleveland	A. 7 25	A 11 00	P 2 00	P 3 30	P. 6 35
Akron	8 42	P 12 01	2 56	4 40	7 35
Canton	9 56	1 08	3 35	5 44	8 40
Massillon	10 30	2 10	4 10	6 10	9 20

*Daily. †Daily except Sunday.
E. W. Busby, Ticket Agt 40 E. Main St.

THE INDEPENDENT Co. will print you anything you need in the line of job work.

Cleveland, Akron & Columbus Ry.

Schedule in Effect April 3, 1899.

SOUTH BOUND.

Central Time	2 Day	28 Day See Note	38 Day Ex Sun	8 Day Ex Sun
	a. m	p. m	p. m	a. m
Cleveland Lv	8 35	7 40	8 15	......
Euclid Ave. "	8 45	7 50	8 25	......
Newburg "	8 58	8 05	3 30	......
Hudson "	9 30	8 40	4 15	......
Cuyahoga F. "	9 43	8 54	4 27	......
Akron "	9 58	9 07	4 45	......
Orrville Ar	10 48	10 00	5 40	......
Orrville Lv	10 53	10 10	5 45	......
Millersburg "	11 34	10 57	6 30	6 00
Gambier "	12 37	12 0	p. m	7 07
Mt. Vernon Ar	12 48	12 25	......	7 20
Mt. Vernon Lv	‡12 53	‡12 30	......	†7 25
Centerburg "	1 18	12 59	......	7 52
Westerville "	1 48	1 37	......	8 28
Columbus Ar	2 10	2 00	......	8 55
	p. m	a. m		a. m
Cincinnati	5 40	6 30	......	
	p. m	a. m		

NORTH BOUND.

Central Time	3 Day	27 Day	35 Day Ex Sun	7 Day Ex Sun
	a.m.	p.m.	a.m.	p.m.
Cincinnati Lv	8 30	8 00	......	......
Columbus Lv	11 45	12 35	......	4 35
Westerville "	12 10	1 06	......	5 02
Centerburg "	12 46	1 51	......	5 39
M. Vernon Ar	1 10	2 20	......	6 0
M. Vernon Lv	†1 15	†2 25	......	†6 1
Gambier "	1 26	2 40	......	6 25
Millersburg "	2 35	3 55	8 50	7 35
Orrville Ar	3 17	4 45	9 35	p.m.
Orrville Lv	3 22	4 55	9 40	
Akron Ar		5 55		
Akron Lv	4 15	†6 05	†10 37	......
Cuyahoga F. "	4 27	6 17	10 48	......
Hudson "	4 40	6 30	11 02	......
Newburg "	5 15	7 05	11 42	......
Euclid Ave. "	5 26	7 16	12 04	......
Cleveland Ar	5 40	7 30	. 10	......
	p.m.	a. m.	p.m	

114	Mls.	Dresden Branch	115
a.m.			p.m
†6 11	......	Lv. Millersburg..Ar	[illegible]
7 00	0	" .....Killbuck..... "	5 30
8 10	18	" ......Warsaw..... "	4 15
8 55	27	" ...Cooperdale... "	3 00
9 20	33	Ar......Trinway..... "	[illegible]
†1015	50	Ar....Zanesville...Ar	†124
a.m.			p.m

† Daily except Sunday. ‡ Lunch.

Nos 2 and 3 carry Parlor Cars between Cleveland and Cincinnati. Fare 25 cents between Cleveland and Columbus, or intermediate stations; 50 cents between Cleveland and Cincinnati, or intermediate stations south of Columbus.

Nos. 27 and 28 carry vestibuled sleeping cars between Cleveland and Cincinnati.

No. 27 has a local vestibuled sleeper between Columbus and Cleveland, and can be occupied by passengers after 9:00 p. m. at the west end of the Union Station.

No. 28 has a local vestibuled sleeper between Cleveland and Columbus. This sleeper arrives at Columbus at 2:15 a. m. and is set at east end Union Depot. Passengers can occupy their berths until 7:00 a. m.

NOTE.—Until further notice, on Saturdays Train No. 28 will leave Cleveland 11:20 p. m. (Sleeper ready for occupancy 9:00 p. m.), and C., A. & C. Stations three hours and forty minutes later than time shown above, arriving Cincinnati 10:45 a. m.

For any information, address,
C. F DALY, Gen. Pass. Agt. J. E. HANNEGAN, Asst. Pass. Agt.
CLEVELAND, O.
C. E. WINTERRINGER, Passenger Agent.
83 North High St. COLUMBUS, O.

WHEELING & LAKE ERIE R'Y.

TIME TABLE—IN EFFECT FEB 19th, 1899.
CENTRAL STANDARD TIME.

EASTWARD.	NO. 1†	NO. 3*	NO. 5*	NO. 7*
LEAVING	A. M.	P. M.	P. M.	A. M.
Toledo Un. Dep.	7 15	1 20	4 00	....
Oak Harbor	8 15	2 17	5 05	....
Fremont	8 36	2 40	5 32	....
Clyde	8 51	2 55	5 47	....
Bellevue	9 04	3 09	6 01	....
Monroeville	9 17	3 23	6 15	....
Norwalk	9 26	3 34	6 25	....
Wellington	10 04	4 15	....	....
Spencer	10 15	4 26	....	....
Lodi	10 31	4 40	....	....
Creston	10 46	4 54	....	....
Orrville	11 11	5 19	....	....
Dalton	11 28	5 31	....	....
Massillon	11 41	5 48	....	6 20
Navarre	12 01	6 08	....	6 36
Zoar	12 22	6 30	....	6 58
Valley Jct.	12 29	6 40	....	7 05
Sherrodsville	12 57	7 04	....	7 28
Bowerstown	1 11	7 19	....	7 44
Scio	1 24	7 32	....	7 57
Brilliant	2 49	9 14	....	9 29
Mingo Jct.	2 59	9 24	....	9 39
Steubenville Ar	3 10	9 35	....	9 50
Martins Ferry	2 50	9 15	....	9 30
Wheeling	3 00	9 25	....	9 40
ARRIVE.	P. M.	P. M.	P. M.	A. M.

WESTWARD	NO. 4*	NO. 6†	NO. 8*	NO. 2*
LEAVING	A. M.	A. M.	P. M.	
Wheeling	5 30	10 15	3 45	....
Martins Ferry	5 40	10 25	3 55	....
Steubenville Lv	5 20	10 05	3 35	....
Mingo Jct.	5 31	10 16	3 46	....
Brilliant	5 41	0 26	3 56	....
Scio	7 08	12 04	5 38	....
Bowerston	7 21	12 17	5 51	....
Sherrodsville	7 36	12 33	6 06	....
Valley Jct.	8 00	1 02	6 31	....
Zoar	8 08	1 10	6 39	....
Navarre	8 30	1 33	7 03	....
Massillon	8 50	1 55	7 20	....
Dalton	9 08	2 14	P. M.	....
Orrville	9 20	2 26	....	....
Creston	9 45	2 52	....	....
Lodi	10 00	3 06	....	....
Spencer	10 15	3 21	....	....
Wellington	10 26	3 33	....	A. M.
Norwalk	11 05	4 16	....	7 00
Monroeville	11 15	4 26	....	7 09
Bellevue	11 30	4 41	....	7 23
Clyde	11 43	4 55	....	7 37
Fremont	11 58	5 09	....	7 52
Oak Harbor	12 20	5 31	....	8 15
Toledo Un. Dep.	1 20	6 30	....	9 15
ARRIVE.	P. M.	P. M.		A. M.

*Daily. †Daily Ex. Sunday.
H. J. BOOTH, Gen. Traffic Mgr. J. F. TOWNSEND, Asst. Gen. Pass. Agt.

Canton-Massillon Electric Ry—Interurban

On and after Sunday, May 28, 1899, Interurban trains will leave the Public Square Canton, for Massillon, and the City Park, Massillon, for Canton, as follows:

STANDARD TIME.

*5 30 a m	11 30 a m	5 30 p m
*6 16 a m	12 06 p m	6 06 p m
6 54 a m	12 54 p m	6 54 p m
7 30 a m	1 30 p m	7 30 p m
8 06 a m	2 06 p m	8 06 p m
8 54 a m	2 54 p m	8 54 p m
9 30 a m	3 30 p m	9 30 p m
10 06 a m	4 06 p m	10 30 p m
10 54 a m	4 54 p m	

*Sundays excepted.

All trains leaving Massillon after 8 a. m. connect for the Lake.

For special service, rates and information apply to L. O'TOOL, Asst. Supt. Canton, O., or F. H. KILLINGER, Gen. Agt. Massillon O.

The Latest Things

in Stripes, in Dimities and Corded Lawns for

Shirt Waists and Dresses at

Crone's Dry Goods Store,

No. 1 W. Main St., - - Massillon, O. - - Next to Canal.

NEWSPAPERARCHIVE®

NEWSPAPERARCHIVE®

RACE UP A MOUNTAIN

A KANAKA RUNNER DISTANCED HALF A DOZEN HORSES.

It Was a Terrific Test of Endurance, and the Sturdy Subject of Kalakaua Won Easily, Though Two of the Horses Dropped Dead.

"Did any of you ever hear of a 35 mile steeplechase for man and beast?" inquired one of the California men in a party of turf followers when stories of queer bets and long shots were going around. "Well, there was an affair of that kind down in the Hawaiian bunch in the fall of 1883, when that genial chile concarne proposition, Kalakaua, was king of the islands. There were no telephones joining the islands then, and state messages and mandates were carried by the interisland steamers and delivered by Kanaka runners. These runners could gallop all day, like American Indians in retreat or on the trail, and they didn't know what getting winded or tired meant.

"Kalakaua thought a good deal of these runners of his. He always maintained that they could go faster and farther than horses over the rough Hawaiian country. In this he was disputed by a number of the white attaches of his court. Kalakaua wagered $5,000 in gobs of $1,000 with five of them that he would pick out a runner from among his Kanakas who'd get from Hilo to the top of the burning lake of Kilauea, a distance of 35 miles, quicker than any horse and any rider could do the trip. They snapped the king up at even money. It looked as if they had the good end of it. The king and a big party from Honolulu sailed in one of the interisland steamers to Hilo, on the main island of Hawaii, to see the finish.

"The king picked out a huge, lithe, sinewy Kanaka, a man about 30 years old, who had been employed as a runner on the island of Maui for a number of years, to try the trick for him. Eight Kanakas made the start a-horseback, on native ponies, bred away back from western cayuses—strong, sure footed, nippy tempered little demons, thoroughly used to the bad roads and the climbing. The king and his party had gone up to the Volcano House, at the top of Kilauea, in coaches the day before to be on hand to greet the winner.

"Now, I understand that that road from Hilo up to the burning lake of Kilauea has been improved since the time I'm speaking of, but it surely was a bad trail then. It was only wide enough for one wagon, and it was about a 45 degree affair in the climb all the way up. The palms that lined the road used to get blown across the trail by the score in big windstorms, and the coach drivers counted it a part of their business to jump from their seats every time they came to these obstructions and shoulder them out of the way. This work had all been attended to carefully, however, in advance of the race by order of Kalakaua, and it loked like a pipe for the cayuses, all of which had made the run up many a time.

"Kalakaua didn't ask for any handicap allowance for his man. The runner toed the scratch with the horses, and they got off together at the crack of the gun. The horses distanced the runner from the jump, and he let them distance him. He was dressed in a G string, and he just took up a steady lope and let the cayuses get out of his sight. For ten miles the cayuses were so far above him on the trail that he couldn't even see them, but this Kanaka knew how to wait. The horses began to come back to the runner long before the Half Way House was reached, and the Kanaka was just galloping along at the beginning of the third hour with the same big stride he had started in with, his arms up and shooting out in front of him like soldiers on the double time drill. There wasn't a pant in him when he fetched up at the Half Way House. He stooped down there to a spring beside the road and took a couple mouthfuls of water. The cayuses were up ahead a bit, blowing their heads off, for they had been going at a clip that they had never been pushed to before.

"The Kanaka headed the bunch a mile beyond the Half Way House, and it was a big romp for him the rest of the distance. He took a position for the remaining 17 miles of the journey about a city block ahead of the writhing and panting horses, and he just stuck to his lope like a man wound up. He never let 'em get nearer than a block to him for the remaining three hours of the trip, looking back at them with a grin once in awhile. When only three miles yet remained before the Volcano House was to be reached, the Kanaka took another drink out of a spring and began to draw away. The Kanaka riders whipped and spurred their horses, but it was no good. The Kanaka runner disappeared out of their sight on the tortuous trail, and when six of the cayuses pulled up at the hotel veranda about three-quarters of an hour later the runner was sitting on the steps, fanning himself and drinking saki. Two of the horses had dropped dead in their final effort.

"The Kanaka made the 35 mile trip over sticks and stones on a miry road in 6 hours and 40 minutes, and he looked fit to run for his life when he got through. When I was reading about the young fellows who did the long distance running in those Olympian games in Greece some years ago, it struck me that any one of Dave Kalakaua's runners could have made the whole bunch look like aluminium dollars."—Washington Post.

When you are particularly busy is the hour to expect a call from the man who uses ten words where one would do.—Atchison Globe.

MOSTLY WHITE.

But Fashion Prescribes a Few Beauties In Colors.

[Special Correspondence.]

NEW YORK, June 19.—While just now nearly everything offered for sale is all white or has white predominating, one has little chance to find that varied assortment of things that fill the mind of the fashion writer with delight and also her soul with dismay. She may see all the beauties of the universe, but can only tell of a few, at least until such a time comes that newspaper columns may expand when words are many so as to hold them all.

White dresses there are of the filmiest kind, parasols like fleeting clouds, hats like gossamer webs, and all sorts of odds and ends in the way of ties and other fancy neckwear, each more delicate and ethereal than the other. These seem to be the prettiest when trimmed with black lace and bits of very narrow black velvet ribbon. There are large yokes made of black tulle shirred closely and edged with floating ruffles of mousseline de soie. Some are edged with fine white lace. But black and white or all white seems to be the prettiest. These fancy articles of neckwear are sold ready made at fairly reasonable prices, but ladies can make them easily at considerably less cost. Almost always a lady could find among her "pieces" bits of ribbon or colored silk which would

SHAWL, HOUSE GOWN AND DIRECTOIRE SUIT.

serve as a foundation for a very dainty article. For instance, there was one stiff stock made with a piece of dark blue ribbon folded over a wigan foundation. Over this was drawn a piece of dotted black net. At the back was on upstanding double box plaiting of the net, and in front was a bow with a tight knot in the center with a very full piece of the net below, laid in very close plaits at the top. At the bottom there were four tucks of the net which made it stand out widely, and at the lower edge was sewed a ruffle of fine black lace. In a whisper I will tell my readers old net veils, washed in black coffee, slightly sweetened and ironed on the wrong side, can be employed to make these pretty affairs. Even if the ribbon is old it does not show beneath the net. There was a very pretty tie made of book muslin, on which were a few black chenille dots. At the bottoms, which were cut slanting, there were four inch ruffles of black chiffon, ruched at the top and bottom. This tie should be eight inches wide and two yards long at the extreme end.

I saw a yoke to wear over a plain waist. The yoke was of pale lilac liberty silk, cut in deep tulip points all around. Over this was puffed pure white silk lisse. The points were edged with a very narrow ruffle of black lace. The collar was high, wired and cut in three scallops, the deepest for the back. The collar was covered with the lisse sewed on plain and edged with the lace. In front there was one long tab of the same materials, with a cascade in the center and down both edges made by a ruched ruffle of the lisse, four inches wide at the top and graduating to a point at the bottom. One might go on indefinitely telling of these things, for there is no end to them. But no lady need go entirely without these dainty adjuncts who is willing to use a little ingenuity and labor. Lisse, mull, chiffon and lace are not too dear for any one to get for trimming, and, as I said, there are always "pieces" enough for foundations, and often for the whole business.

I mentioned before, I think, that fringe is to be one of the fashionable trimmings—no matter what kind. There are tapes, plain twist fringe, knotted silk, floss, chenille, regular shawl fringe and beaded fringe. I have seen them all. A case in point to show how fringe will be applied on house gowns will be found in the picture. There is a dress of slate colored cashmere, and over this is a Persian shawl pattern upper dress. This is cut to a point in the back over the demitrain in princess form. In front it is draped across in shawl points in a most graceful manner, leaving the front of the waist open for a plaited vest front of black silk muslin. The whole garment is trimmed around with Persian shawl fringe. The under sleeves are of cashmere. The open outer ones are of the Persian.

It is confidently asserted that the directoire styles in everything belonging to women's attire will be the vogue next fall. Already the hat shapes for fall and winter show leanings that way. The poke, with its ugly high crown and "cutaway" back, is the principal. Some of the tailor suits for early fall just finished have pronounced "Rejane" jackets with their pointed revers and scant skirts. There has been one good sized sop thrown to Cerberus by having a demitrained skirt wide around the bottom and tight at the top

OLIVE HARPER.

BIGGEST AMERICAN BATTLESHIP

Now Being Built by the Man Who Made the Oregon.

By Lieutenant H. R. Gahan.

In the same yard where the Oregon was built there was laid the other day the keel for a new battleship which will be the biggest ever constructed for the United States navy. When she is christened, some two years hence, she will be named the Ohio. She will have a length of 388 feet on the water line, which will make her 40 feet longer than the Oregon and 20 feet longer than the Iowa, today the biggest of Uncle Sam's fighting ships.

The new Ohio will cost about $3,000,000. She is being built at the Union Iron works in San Francisco, of which establishment Irving M. Scott is the head. Mr. Scott is probably the most famous builder of warships in the world, the performance of the Oregon having given him this distinction.

Many of the same machinists who helped build the Oregon are at work on the new naval monster. She will not only be built just as honestly as was the Oregon but she will be faster and more formidable in many ways, as well as bigger.

With her 388 feet of water line the Ohio will have a midship width of 72 feet 5 inches, a displacement of 12,500 tons and a speed of 18 knots an hour. The Oregon's beam is 68 feet 3 inches and her displacement 10,231 tons. The Ohio will be able to carry 2,000 tons of coal in her bunkers.

Just what the actual speed of the new battleship will be no man can say, but if the record of the Oregon

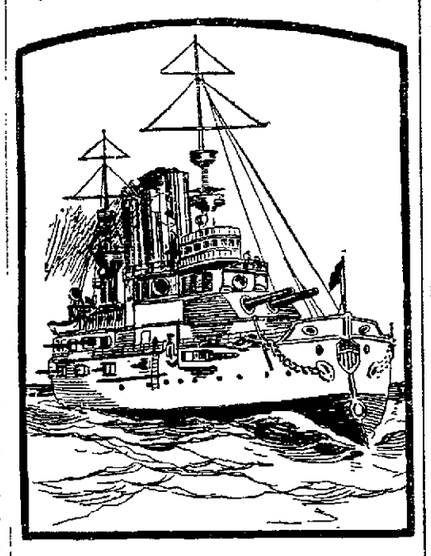

BATTLESHIP OHIO AS SHE WILL APPEAR AT SEA.

is taken into account it may safely be predicted that she will be the swiftest warship of her size and class afloat. The Oregon was built for a 15 knot ship, but on her trial, over a 62 knot course she went at an average speed of nearly 17 knots.

In her long race around Cape Horn during the war she made a record which will not soon be beaten by a battleship, and she turned up in Cuban waters in time to chase and overhaul Cervera's 20 knot flagship. A few months after she was sent clear around the world, and when she entered Manila bay she was still ready for duty.

The Ohio may never be given such severe tests as these, but Uncle Sam's naval experts expect that if she should she would be found just as ready to meet them as was the Oregon.

The bluejackets in the navy are much interested in the building of this new battleship. Here is a conversation on the subject which I overheard at the Mare Island navy yard the other day:

"Bigger than the Iowa!" exclaimed one man-o'-war's man. "I should say she would be. Why, mate, you could put the Iowa inside of this new one; aye, and hang the New York from her port davits with the Baltimore swung to the starboard."

"I'd like a berth aboard of her when she's commissioned."

"If I take on again I'll have one."

The guns of the Iowa will not be as large as those of the Oregon and Iowa. Her largest rifle will be 12 inches against the 13 inch machines of the other two. She will have no 8 inch guns at all, as have the others, but her secondary battery will include sixteen 6 inch rifles. It is estimated that the smaller calibers will be more effective with smokeless powder, which is to be used exclusively in the navy of the future.

The main armor belt extends from the bow to the after turret. Amidships the steel is 12 inches thick at the top and 8½ inches thick at the bottom. This thickness extends from the after to the forward turret, then tapers gradually to 4 inches at the stem. The whole side, amidships, is protected by 5½ inch armor. The turrets are 12 inches thick in front.

The Ohio's engines will be of the latest design, with all the modern improvements in machinery. There will be 12 Thorneycroft water tube boilers, the first of the kind to be put in any war vessel built on this coast. Scotch boilers were used in the other craft. The Ohio will have twin propellers. On account of the boilers the smokestacks will be three in number. The Ohio will have two military masts, each having two tops. The complement of the Ohio will be 418 bluejackets and a marine guard of 60 men. She will carry one flag officer, one commanding officer, 16 ward room officers, 12 junior officers and five warrant officers.

MADE A MONSTER FLAG.

Miss Mulford's Emblem Is 100 Feet Long and 65 Feet Wide.

During the war with Spain Miss Josephine Mulford of Madison, N. J., began work on the largest American flag ever made. It is almost finished now, and when popular subscriptions equal to the amount of the mortgage on her mother's home have been received she will present the monster flag to the United States government.

The flag is 100 feet long and has a hoist of 65 feet. Each star measures

MISS JOSEPHINE MULFORD.

2 feet and 8 inches across, and on each of the 45 is embroidered the name of the state it represents with the date of the admission of the state into the Union.

The stripes are five feet wide. The bunting is of extra width and quality, having been manufactured expressly for this purpose.

Five of the stars were made in historic places in the states which they represent. Thus the Pennsylvania star was made partly in the house of Betsy Ross, where the first American flag was made; partly in the room where the first Continental congress met and partly in Independence hall. The flag contains 325,000 stitches.

SAILOR TURNS REPORTER.

One of Dewey's Men Enters Journalism.

From the gun deck to the sanctum is quite an unusual jump for a man-of-war's man to take, but that is what Louis S. Young has done. Until a short time ago he was one of the crew of the Olympia. He was rated as a yeoman of the third class, and when he was not busy with regular sailor duties on the flagship he edited The Bounding Billow and published it at intervals with the aid of the ship's printer.

As his three years' enlistment expired on May 1 and he saw no more fighting ahead Yeoman Young concluded to accept an honorable discharge and leave the navy. In New York he made himself known to the editor of a great daily and was at once engaged as Dewey editor and reporter at large. His first contributions have been some interesting anecdotes about the admiral. In one of these he tells how Dewey suppressed an entire edition of The

LOUIS S. YOUNG.

Bounding Billow because it contained an article severely criticising the Japanese.

Here are two other Dewey anecdotes from Mr. Young's pen:

"Shortly after the battle in Manila bay the admiral asked me why I didn't continue the paper. I told him we didn't have any paper to print on.

"'Why,' he said, 'there's lots of it on shore.'

"That afternoon a couple of the boys went ashore at Cavite and took all the blank paper in sight from the government buildings and offices, and our war issue, containing the account of our glorius victory and the Spanish defeat was printed on captured paper of the defeated Dons.

"One day after the publication of this paper Dewey sent for me. 'Young,' said he, 'you don't say very much about me in this issue. Look here: only ten lines.'

"'Well, admiral,' I said, 'the big papers are saying everything they can think of, and my little paper would never hold all I'd have to say on the subject and do you full justice.'

"'Get out of here!' he shouted. 'You little scoundrel, get out of here!'

"And I got."

CANCER IS DEADLY!

Results Fatally in Nine Cases Out of Ten—A Cure Found at Last.

This fearful disease often first appears as a mere scratch, a pimple, or lump in the breast, too small to attract any notice, until, in many cases, the deadly disease is fully developed.

Cancer can not be cured by a surgical operation, because the disease is a virulent poison in the blood, circulating throughout the system, and although the sore or ulcer—known as the Cancer—may be cut away, the poison remains in the blood, and promptly breaks out afresh, with renewed violence.

The wonderful success of S. S. S. in curing obstinate, deep-seated blood diseases which were considered incurable, induced a few despairing sufferers to try it for Cancer, after exhausting the skill of the physicians without a cure. Much to their delight S. S. S. proved equal to the disease and promptly effected a cure. The glad news spread rapidly, and it was soon demonstrated beyond doubt that a cure had at last been found for deadly Cancer. Evidence has accumulated which is incontrovertible, of which the following is a specimen:

MRS. S. M. IDOL.

"Cancer is hereditary in our family, my father, a sister and an aunt having died from this dreadful disease. My feelings may be imagined when the horrible disease made its appearance on my side. It was a malignant Cancer, eating inwardly in such a way as to cause great alarm. The disease seemed beyond the skill of the doctors, for their treatment did no good whatever, the Cancer growing worse all the while. Numerous remedies were used for it but the Cancer grew steadily worse, until it seemed that I was doomed to follow the others of the family, for I know how deadly Cancer is, especially when inherited. I was advised to try Swift's Specific (S. S. S.) which, from the first day, forced out the poison. I continued its use until I had taken eighteen bottles, when I was cured sound and well, and have had no symptoms of the dreadful affliction, though many years have elapsed. S. S. S. is the only cure for Cancer.—MRS. S. M. IDOL, Winston, N. C.

Our book on Cancer, containing other testimonials and valuable information, will be sent free to any address by the Swift Specific Company, Atlanta, Georgia.

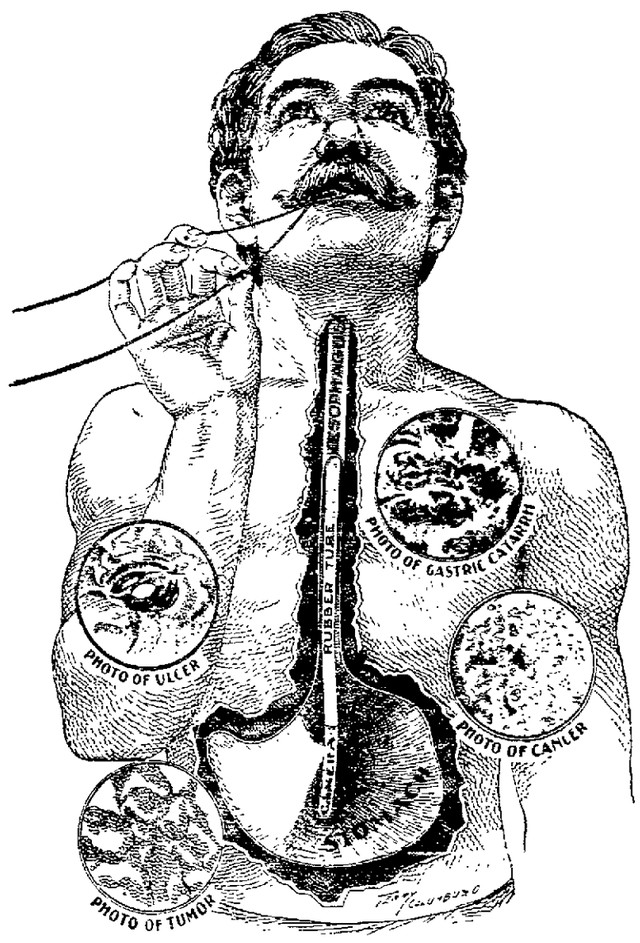

Latest Triumph—Photographing the Interior of the Stomach.

HAVE YOU STOMACH DISEASE?

Do you bloat?
Do you feel sick?
Is your tongue coated?
Are you nervous?
Do you belch up gas?
Are you constipated?
Does your stomach hurt?
Do you feel faint at times?
Do you cough up phlegm?
Do you have a weak, tired exhausted feeling?
Is there a full, dull heavy feeling in the stomach?
Do you have an empty "all gone" feeling at times?

If these are some of your symptoms you may be sure you have **CATARRH OF THE STOMACH.**

Dr. Kutchin has a new and wonderful treatment discovered by himself, that cures this disease.

He Guarantees a Cure in Every Curable Case. His Prices Are Within the Reach of All.

Dr. Kutchin, Ex. U. S. Surgeon, COLUMBUS, OHIO.

He is a graduate of two of the leading medical colleges in America. Licensed by the State of Ohio.

See him before it is too late, and this awful disease has made you an incurable wreck, or hurried you to an untimely grave.

DR. KUTCHIN has visited this county regularly for the past **eight years.**

He has performed thousands of wonderful cures. There is hardly a community in the State of Ohio that can not point to some one strong and well who was once given up to die, but was cured and restored to friends and family by this skillful Specialist.

He ONLY treats CHRONIC DISEASES.

Eye and Ear, Heart, Lungs, Stomach, Paralysis, Neuralgia, Dropsy, Sick Headache, Nervous Debility, Spermatorrhoea, Fits, Piles, Gout, Diseases of Children, Liver Disease, Lost Manhood, Diseases of Women, Impotency, Varicocele.

HE CURES TUMORS without the knife.

IF HE CAN'T CURE YOU HE WILL TELL YOU SO.

Consultation, Examination and Advice FREE at the

Hotel Conrad, Massillon, Thursday, July 6th, '99.

ORRVILLE, TUESDAY, JULY 11.

Consultation, Examination and Advice, FREE

Return visits made every 28 days

ADDRESS ALL LETTERS TO DR. H. LESTER KUTCHIN COLUMBUS O.

PEOPLE READ

The Advertisements in a live NEWSPAPER!

Moral: Advertise in "THE INDEPENDENT".....

NEWSPAPERARCHIVE®
NEWSPAPERARCHIVE®

A COOL GRAY JUG.

O cool gray jug that touched the lips
In kiss that softly closed and clung:
No Spanish wine the tippler sips,
Or port the poet's praise has sung
Such pure, untainted sweetness yields
As cool gray jug in harvest fields.

I see it now! a clover leaf
Outspread upon its sweating side,
As from the standing sheaf
I pluck and swing it high, the wide
Field glows with noonday heat;
The winds are tangled in the wheat;

The myriad crickets blithely cheep;
Across a swash of ripened grain
I see the burnished reaper creep;
The lunch-boy comes, and once again
The jug its crystal coolness yields—
O cool gray jug in harvest fields!

THE LAST CHARITY.

Miss Carmen's pet charity was the fund for Mexican Indians, in which she had been interested three years before by a handsome, enthusiastic young curate, who was staying in the same boarding-house as herself. He had been on a ranch in northern Mexico the year after he graduated from college, and before he had decided to go into the ministry. Miss Carmen, who had a very vague idea of what a ranch was, confusing it in her mind with cowboys, plundered coaches, and rescued maidens, considered Mr. Howard one of those reclaimed victims of a life of dissipation (he was, by the way, when she met him, just 23 years old), though he had in reality never done anything particularly wrong in his life. Miss Carmen belonged to that class of women one never knows how to speak of, whether as a "lady" or "young lady," unless one is addressing the person herself, when one is apt to venture on the latter term. And it must also be acknowledge she could not resist the attractions of a man who was "turning over a new leaf." This species sometimes even took precedence of her charity in her favor, and that is saying a good deal, for her charity, whatever it happened at the time to be, was so dear to her heart, it made her almost a dread to her friends. Perhaps you met her in a store; before you could hurry by with a "Good morning, Miss Carmen," she would stop you: "O! Laura Lafarge, you're the very girl I want to see. I want you to take a booth at the fair next week for the —— —— charity. You can have any booth you wish, but won't you be in the Mikado? I want girls who will get up handsome costumes, and you know, with your taste—," etc. Or, "Margaret Wyndoft, I'm so glad I've met you, just step aside here a moment, will you; I'm going to ask you to help me in a little international tea I'm getting up for those poor—such poverty, such distress, I can't tell you how they appeal to me. Now do promise to furnish flowers, and appear in the Greek group—the costume will be very simple, and I've asked for veil," etc. Or on the street, "Good morning, Mr. Garey, won't you turn around and walk with me a few moments? I'm going to ask a favor of you, which I want you to promise to grant me. It's really nothing at all for you to do, and it is for a very worthy charity; young Mrs. Carley has said she will be Lady Washington, and I want you to be George in an old-time tea-party." And often before you can refuse she is gone with, "Good-bye, I knew you would; so kind of you; good-bye."

Now it was theatricals, and for the Mexican Indians again. Her friends, to tell the truth, were getting a little tired of these creatures. They had been to teas for them, to a kirmess for them, to tableaux, to lectures for them; enough of things to have educated whole tribes of them, Mrs. Ned Brown said, if they had only been there themselves. And she added she really didn't see why they should be made to suffer and pay both; if they must give these things, give them, but make the Indians go themselves. However, Mrs. Brown was a flighty little woman, whom every one laughed at in his sleeve, while people all did admire Miss Carmen, though they were getting a little tired of her charities.

All these things Miss Carmen felt in an indefinite sort of way as she came home from the mission school one afternoon. It was Mr. Howard's mission, and he had spoken so beautifully to the poor children that day. But then he always did. He had spoken so kindly to her, too; somehow or other some people seemed to take it for granted that she could go out in any kind of weather, with no matter how bad a cold, without any danger. And to-day had been her birthday; she did not think what birthday; the fact was bad enough without being numbered. She was getting old, she thought with a sigh—dear me!—much too old to be thinking so much of this handsome young minister, and much too old to have that drop on her cheek; she must walk faster and think of something else, and yes, she would ask her sister to take her mission class, at least for a while. She passed a wretched beggar sitting on the curb grinding a small organette that had stops nearly a minute long between each note. Miss Carmen looked quickly around and then furtively dropped a quarter into the tin cup and passed on. She had been told such charity was misapplied, but then she had felt just like it and was willing to run the risk. So Mr. Howard was really going back to Mexico, not as a ranchman this time, but as a missionary. What would she do when he was gone—[illegible] had it come to this! She must [illegible] of some thing else, and she hurried [illegible] noticing two young girls who passed her quickly. "I was so afraid she would see us," one of them said. "I know she'd ask me to be in a booth or take part in those theatricals." Girls who never did any good in the world, and probably never would, who could not even appreciate the self-sacrificing labor of Miss Carmen. Undoubtedly the latter did lack judgment, or let us say moderation, but in her proper sphere, or under able guidance, what might she not accomplish?

She found a note at home for her from Uliss Tower, saying she was sorry, but her health was so wretched this winter her physician had tabooed theatricals. She also found Mr. Garey's card, with a hasty note on the back, which said how much he regretted he would not be able to take the part Miss Carmen had so kindly assigned to him.

Miss Carmen sat down and cried. She knew it was silly, but she didn't care. She was tired out and overworried, and she threw herself down on her couch and had a "good cry." She was bathing her eyes and smoothing her hair when her maid brought her Mr. Howard's card. She put in another hairpin and then went right down.

"Oh," she said, without even greeting him, "I'm perfectly wretched! Two of my people have backed out. I did think when I had only three in the play, I should have no trouble, but the only two who can act won't act. What shall I do?"

And she laughed nervously, feeling dangerously near her mood upstairs. Howard felt very sorry for her, so sorry he did not know what to say. Finally he murmured, "I wish I could help you; of course I couldn't act—but can't you," he added quickly, as the thought came to him. "Why don't you take Miss Tower's part?" Miss Carmen blushed and laughed. "Oh, no! I am too old; I couldn't." And Howard answered, "How absurd, Miss Carmen; you know you—" And then stopped, embarrassed. He knew she was older than he, he had deplored that often, especially of late. He was afraid, perhaps, she looked down on him. He did not care about age. "I am getting so discouraged," she went on. "I am always trying to help, or do good in some way, but I don't seem to succeed. My way is not the right one; I've overdone it; people are getting tired of my subscription lists; if I could only do some honest work myself." An idea was forming in Howard's mind, one full of hope. He could give her the opportunity she wished for. His age ought not to be a stumbling-block, he was sure he could not love her more dearly were he twenty or thirty years older than he was—and just then a young lady was announced.

"O, Annie!" exclaimed Miss Carmen. "I'm so glad you've come; I am in the greatest trouble; will you help me?" "Of course I will if I can, but you must tell what it is before I promise, and I warn you beforehand, I refuse to be a Rebecca and sell lemonade, and on no account will I dress myself up for a Japanese woman. I did it once, and it was so hideously unbecoming; now tell me—" "I only want you," continued Miss Carmen, "to take part in a little play to be given privately here—O, excuse me, Mr. Howard—Miss Gordon, my rector, Mr. Howard. I am so upset, you know. I quite forgot myself. The play is for—" "The Mexican Indians," Miss Gordon interrupted, "I knew it; why don't you ask Grace Henley?"

"I did, and she refused."

"Bell Mathews then, she acts."

"Her mother won't let her."

"Why not Mrs. Porter."

"Her husband doesn't approve."

"How absurd! What's the matter with Sue Tower?"

"O, her physician has forbidden her acting, and you're the only one left. I wouldn't ask you for I know you are very busy, but I am getting desperate."

Miss Gordon said she would do what she could, and took the play-book home with her, though she told Miss Carmen she couldn't promise to be a credit to her. She agreed to find a man for her vis-a-vis, and left her friend radiant once more. "You don't know what a load you've taken off my mind," the latter said to Annie, as she went away with Mr. Howard, forgetting how long he was holding her hand until Annie coughed. Miss Gordon told her mother that night that, if there was not so great a difference in their ages, she would think there was something between them.

But the next day—well, Miss Carmen said she would have to laugh, if she did not she would cry again, it was so crushing. It reminded her of the time she had a beautiful portiere embroidered, to raffle for the benefit of some poor mission, and the minister, who was opposed to raffles, persuaded her they were wrong. No one was willing to pay what the portiere was worth, so it ended in her buying it herself, and giving up her Washington trip that winter. Now to-day the noon mail brought a letter from Annie Gordon, who wrote to know why in the world she didn't tell her there was singing in the part, and asking her if she did not know that she, Annie, could not sing a note! And in the same mail came a letter from the brother of Mr. White, who had been her stand-by all through, saying his brother had the measles, and so of course would not be able, etc. The theatricals looked dubious. In the midst of her consternation Mr. Howard arrived on the scene. She gave him a trembling hand, and was as frightened as could be lest she should cry. He told her almost immediately what he had come for. "I know I'm young," he stammered.

"O, no!" she interrupted, "I am old." But what followed is their business, not ours, nor Mrs. Brown's, who said afterward, "What is the man thinking of? She's old enough to be his mother!" She was not really, though what if she were, if they loved each other?

As Howard started to leave at dusk after he and Miss Carmen had fully discussed the advantages of Mexico for a honeymoon, and for work, she said to him: "It will be a wedding instead of theatricals."

"Yes, and you will play the heroine, after all," he answered.

"If you'd like to have me ask Miss Gordon—" But she never finished that speech.—Clyde Fitch.

A Happy Rejoinder.

Col. Stone, of Tennessee, when he was running for Governor, met for the first time a delegate from one of the rural counties to the State Convention. The Colonel said:

"I am glad to meet you. I have known your father for many years, but never had the pleasure of your acquaintance. I see, however, that the son is better looking than the father."

"Look here, Colonel," said the delegate, "you need not be flattering me up, for I am out and out for Barksdale for Governor, although the old man is for you."

"Why, I simply find you better looking than your father, but I did not say you had half as much sense as he has," returned the Colonel.

Those standing around roared with laughter, in which the delegate good humoredly joined.

The Waiter Caught the Tune.

Sociable Teuton (to waiter)—Wie gehts?

Hasty Waiter (yelling towards the kitchen)—Wheat cakes!

S. T.—Nein, nein!

H. W.—You will be lucky if you get three.—Newport News.

Jagson says the eater of the early apple catches the worm.—Elmira Gazette.

ORCHARD AND GARDEN.

All fruit trees like a rather dry, rich soil. On a cold clayey bottom diseases are usually frequent. Do not plant deep; cut off tap roots, and encourage surface fibres. Surface manuring is the best mode of doing this after the tree is planted. Do not allow anything to grow vigorously around your trees the first year of planting, nor allow the soil to become hard or dry.

A mixture of sulphur and finely ground tobacco, two parts of the former to one of the latter, has been found an excellent preventive of the ravages of insects on squash and other vines, as well as for keeping lice from cattle, dogs and poultry. It is also recommended for sprinkling trees and bushes that are eaten by canker worms or currant worms.

The carrot crop is rendered useless in many gardens by grubs eating into the roots. This takes place in many well-managed gardens. The best remedy is to scatter a quantity of soot and lime over the surface of the ground before forking it over for the carrots. This works it into the ground and keeps the soil free from all sorts of grubs for the whole season. The next best way is to sow the lime and soot between the rows and hoe it into the ground.

If you want a good crop of plums or damsons, as soon as your trees are out of blossom, and the fruit formed, keep a hen with a brood of young chickens tied beneath the tree, and give her a range as wide as the boughs of the tree, and she and her brood will destroy every curculio, and reward your care and forethought with a crop of luscious plums. Keep the chickens there until the fruit be half or more than half grown.

A New Hampshire fruit grower preserves his pear trees from blight by winding a rope of straw around the trunks, so as to completely cover them from the ground to the limbs, keeping it on, moderately tight, through the season. His theory is that the blight is caused by the rays of the hot sun coming in contact with the body of the tree, heating the sap and causing it to dry up and the bark to grow to the wood of the tree.

Radishes may be grown in a few days by the following method: Let some good radish seed soak in water for twenty-four hours, and then put them in a bag and expose to the sun. In the course of the day germination will commence. The seed must then be sown in a well-manured hot-bed, and watered from time to time in lukewarm water. By this treatment the radishes will, in a very short time, acquire quite a large bulk, and be very good to eat.

A Simple Test For Lime.

A chemical analysis will tell whether a soil has an abundance or a deficiency of lime and other materials which go toward supplying needed plant food. It requires an expert chemist to determine this, and no method has, as yet, been devised by which a farmer can analyze his own soil. But a simple method has been devised by which any farmer can tell whether his soil has enough lime or not. Take a few shovelfulls of soil from different parts of the field, and dry, pulverize and mix them thoroughly. Take a few ounces of this, powder it, and burn it to ashes on an iron shovel over a fire. Put these ashes in a glass tumbler when cooled and mix with them as much water as it will take to cover them. Stir this with a glass rod or wooden stick, but not with anything metallic. To this paste add an ounce of hydrochloric acid, which is commonly sold as muriatic acid or spirits of salts, the mixture being stirred all the time. If a pretty brisk effervescence takes place it may be taken for granted that the soil contains a fair proportion of lime; but if little or no effervescence takes place, the soil contains little or no lime.

Too Much Fertilizer.

It is quite possible to overdo in the matter of fertilizers, and this fact has been brought out fully at a number of experiment stations. Fertilizers are a good thing when they are needed in the soil for the crop, but they are not always needed. It is always well to have a small surplus of plant food in the soil, but beyond that it is not profitable. It is true that additional fertilizer may bring an increase of crop, but too frequently, upon a rich soil, that increase is at a loss. It is not the largest crop that is always the most profitable, for an increase of yield may cost too much.

Tree Borers.

A Putnam county orchardist writes to the N. E. Homestead that he found last year in July that the borers were making fearful ravages with his fruit trees. He cut out many with his knife, and wrapped the stems with paper. Last April he wrapped all his trees with paper after washing all whith whale-oil soap. He now finds every one so wrapped free from borers, but in those not wrapped, he found one to twenty borers each. The same benefit was found with peach and cherry trees. Stiff or glazed hardware paper is best, cut into strips four inches wide, and wound spirally around the trees.

The Farm Plat.

Every farmer should know the exact area of his farm, and the area of every division of it. There is satisfaction in knowing this, and the plat will be useful in keeping a record of operations during the year. Many farmers can "pace" a field and come "somewhere near" the actual contents, but this is not enough. A farmer who had depended upon the pacing measurement, found when he came to sell that he was $500 poorer than he thought he was. As the price was reduced this amount, it was equivalent, almost, to a loss. It was a disappointment. The plat may be used every year to keep a record of all crops.

Benefits of Hoeing.

Any one passing along where there are gardens can nearly always find evidences of the benefits of a constant stirring of the soil. The man who cultivates continually has always a better crop than has the one who is satisfied with a hard surface. The benefits from a loose soil are, in fact, so great as what many a load of manure gives. Those who have flower-beds know how much better plants grow when the ground is stirred. In the growing season all the rain that falls is needed by the crops, and a loose soil keeps the rain which the hard ground allows to run off.

TODAY'S MARKETS.

Latest Reports From the Centers of Trade.

NEW YORK, June 28.—Stock market strong. Flower interests were good buyers of the Granger list. B. O May statement will show a large increase. Federal Steel common sold. Ex-dividend 1¼ per cent. Money on call 3 per cent.

The following tables show the fluctuations of stock, as reported by T. B. Arnold's exchange:

NEW YORK.

	Open-ing.	High.	Low.	Clos-ing.
American Sugar	154	155	153	154⅝
American Tobacco	92	93½	91¾	
Atchison (Pfd.)	57½	58	57⅝	57¾
C. B. & Q.	134¼	135	134⅛	134⅝
Federal Steel	59⅜	59⅜	58¾	58¾
U. S. Leather (pfd)	69½	69¾	69⅜	69¾
Manhattan	117¼	119⅝	116⅝	119⅝
Missouri Pacific	43⅜	44	43¼	43⅜
Louisville & Nashville	69⅜	70¾	69¼	70
Northern Pacific (pfd)	77⅛		77⅞	
Peoples' Gas	119½	120¾	119⅜	120½
Reading	20⅜			
Rock Island	115½	116¼	115¼	116¼
St Paul	129¾	130¼	129⅜	130
T. C. I.	64½	65	64⅜	64¾
Western Union	89¾			

CHICAGO, June 28.—Liverpool cabled wheat ⅝ penny higher. Northwest receipts 491 cars, against 71 last year. Total clearances 271,000 bushels. News was scarce and market ruled rather firm, with trading quiet. Puts 76¾, calls 75.

CHICAGO.

	Open-ing.	High-est.	Low-est	Close
Wheat				
July	72¾	73⅛	72¼	72¾
Sept	74⅝	74⅞	74⅛	74⅛
Corn				
July	24¼	34⅝	34½	34¼
Sept.	34½	34⅜	34¼	34⅜
Oats				
July	25	25	24⅞	24⅞
Sept.	21¾	21⅞	21¾	21¾
Pork				
July	8 22	8 27	8 22	8 22
Sept.	8 42	8 47	8 40	8 42
Lard				
July	5 07	5 10	5 05	5 07
Sept.	5 20	5 25	5 20	5 22

CHICAGO, June 28.—[By Associated Press]—Hogs firmer, $3.50@$3 90; cattle lower; beeves $4.50@$5.60.

TOLEDO, June 27.— [By Associated Press]—Wheat 74½.

The Massillon Market.

The following prices are paid by Massillon merchants today:

GRAIN, HAY, STRAW AND WOOL.	
Wheat	72
Hay, per ton	7 00 to 7 50
Straw, per ton	5 00
Corn	36–38
Oats	26–27
Clover Seed	3 00
Timothy Seed	1 00 to 1 15
Rye, per bu	$ 40
Barley	50
Flax seed	1 25
Wool	15 to 18
FRUITS AND VEGETABLES.	
Potatoes, per bushel	25–30
Onions, per bushel	65
Beets, per bushel	60
Apples	1 00
Cabbage, per dozen	50
Dried peaches, peeled	08 to 10
Dried peaches, unpeeled	04 to 05
Evaporated apples	08 to 10
Onions	65
White beans	1 25
BUTTER, EGGS AND POULTRY.	
Butter	10–12
Eggs	12
Chickens, live	07
Chickens, dressed	10
Turkeys, live	08
Turkeys, dressed	14
MEATS AND CHEESE.	
Sausage	06
Spare Ribs	06
Backbone	06
Ham	09
Shoulder	05
Lard	05½
Sides	06 to 07
Cheese	11
The following are retail prices:	
Bran, per 100 lbs	85
Middlings per 100 lbs	90

4th of July, C., L. & W. Railway.

One fare for the round trip on July 3d and 4th, good returning until July 5th.

Slusser's Sick and Nervous Headache Tablets will cure without fail. 10c. and 25c. at all druggists.

THE MARKETS.

PITTSBURG, June 27.

WHEAT—No. 1, 60-pound test, 73@74c; No. 2 red, 72@73c.

CORN—Shelled yellow, No. 2, 39½@40½c; high mixed do. 38@39c; mixed, 37@37½c; ear, No. 2 yellow, 39@40c; high mixed, 38@38½c; mixed, 36½@37c; low mixed, 35@36c.

OATS—No. 1 white, 33@33½c; No. 2 white, 32½@33c; extra No. 3, 31½@32c; No. 3 regular, 30@31½c.

HAY—No. 1 timothy, $13.25@13.75; No. 2 timothy, $11.50@12.00; No. 3 timothy, $9.00@10.00; No. 1 clover mixed, $10.00@10.50; No. 1 clover, $9.25@9.50; No. 1 prairie, $9.00@9.50; No. 2 prairie, $8.75@9.00; No. 3 prairie, $9.00@9.25; No. 4 prairie, $8.00@9.00; packing hay, $8.50@9.50; No. 1 timothy from country wagon, $11.50@12.00.

POULTRY—Live—Large chickens, 80@85c per pair; small, 60@65c; spring chickens, 25@65c, as to size; ducks, 40@50c per pair; turkeys, 7@8c per pound; geese, 90c@$1.00 per pair. Dressed—Chickens, 13@14c per pound; ducks, 13@15c; turkeys, 13@14c; geese, 7@8c.

BUTTER—Elgin prints, 21c; extra creamery, 19 .@20c; Ohio fancy creamery, 16@17c; country roll, 10@12c; low grade and cooking, 8@9c.

CHEESE—Full cream, Ohio, new, 9@9½c; three-quarters, 8@8½c; New York state, full cream, new, 9½@10c; Wisconsin, 13@13½c; 25-pound brick, Swiss, 12@12½c; limburger, new, 9½@10c.

EGGS—Strictly fresh Pennsylvania and Ohio, in cases, 13@14c; southern, 12@13c.

PITTSBURG, June 27.

CATTLE—Receipts on Monday heavy, 77 cars on sale; market steady; prices 5@10c higher, especially tidy butchers. Supply today light; market steady. We quote: Extra, $5.45@5.50; prime, $5.30@5.40; good, $5.20@5.30; tidy, $5.00@5.15; fair, $4.50@4.85; common, $3.60@4.40; heifers, $3.25@4.75; oxen, $2.50@4.75; bulls and stags, $2.50@4 25; common to good fat cows, $2.25@4.00; good fresh cows, $40.00@50.00; fair, $25.00@35.00; bologna cows, $10.00@20.00.

HOGS—Receipts on Monday were fair and market ruled active on light weights, slow on heavy. Today the run is light; market shade stronger on pigs, other grades steady. We quote prices as follows: Prime pigs, $4.12½@4.15; good mediums, $4.10@4.12½c; best Yorkers, $4.10; fair Yorkers, $4.00@4.05; heavy hogs, $3.90@4.00; good roughs, $3.40@3.60; stags and piggy sows, $2.75@3.25.

SHEEP AND LAMBS—Supply heavy, 28 cars on sale; market active and prices 15@20c lower. Supply today light; market steady. We quote prices: Choice wethers, $4.70@4.75; good do, $4.50@4.65; fair mixed, $4.00@4.35; common, $2.00@3.00; yearlings, $3.50@5.30; spring lambs, $5.00@6.25; veal calves, $7.00@7.25; heavy and thin, $4.00@5.00.

CINCINNATI, June 27.

HOGS—Market active at $3.25@3.95.

CATTLE—Market steady at $3.25@5.75.

SHEEP AND LAMBS—Market for sheep active at $2.25@4.35. Lambs—Market steady at $5.25@7.00.

NEW YORK, June 27.

WHEAT—Spot market firm: No. 2 red, 81c f. o. b. afloat; No. 2 red, in elevator, 78¾c; No. 1 northern Duluth, 81¾c f. o. b. afloat; No. 1 hard Duluth, 85¼c f. o. b. afloat to arrive.

CORN—Spot market steady; No. 2, 40½c f. o. b. afloat and 39⅝c in elevator.

OATS—Spot market steady; No. 2, 30½@31c; No. 2 white, 32½c.

CATTLE—Nothing doing; feeling firm.

SHEEP AND LAMBS—Demand fair and prices steady; medium and common lambs closed weak; 3 cars unsold. Common to choice sheep, $3.50@5.25; common to prime lambs, $6.200@7.50.

Drink Grain-O

after you have concluded that you ought not to drink coffee It is not a medicine, but doctors order it because it is healthful, invigorating and appetizing It is made from pure grains and has that rich seal brown color and tastes like the finest grades of coffee, and costs about one-fourth as much. Children like it and thrive on it because it is a genuine food drink, containing nothing but nourishment. Ask your grocer for Grain-O, the new food drink. 15 and 25c.

"He That Any Good Would Win"

Should be provided with good health, and everyone who would have good health should remember that pure, rich blood is the first requisite. Hood's Sarsaparilla, by giving good blood and good health, has helped many a man to success, besides giving strength and courage to thousands of women who, before taking it, could not see any good in life to win.

Hood's Pills are gentle, yet effective.

Slusser's Vegetable Liver Pills

cure Constipation and all Liver Troubles. All druggists. 35 Pills 25c.

Shake Into Your Shoes

Allen's Foot-Ease, a powder for the the feet. It cures painful, swollen, smarting, nervous feet, and instantly takes the sting out of corns and bunions. It's the greatest comfort discovery of the age. Allen's Foot-Ease makes tight or new shoes feel easy. It is a certain cure for sweating, callous and hot, tired, aching feet. Try it today. Sold by all druggists and shoe stores. By mail for 25c in stamps. Trial package free. Address, Allen S. Olmsted, Le Roy, N. Y.

Any Old Sore,

Cut, bruise, or Sprain quickly healed with Banner Salve the greatest healing remedy in the world Rider & Snyder.

WALTER BAKER & CO.'S

Breakfast Cocoa

TRADE-MARK.

Costs less than One Cent a cup.

Be sure that the Package bears our Trade-Mark.

A Perfect Food. Pure, Nutritious, Delicious.

WALTER BAKER & CO. Limited.

Established 1780.

DORCHESTER, MASS.

We have a line of the

..Standard Bicycles..

of the wor d.

Columbia, Imperial, Waverly, Crawford.

Call and see them and Get our prices and you will buy of us

Rider & Snyder,

DRUGGISTS. - - - 4 E. Main St.

Ladies Can Wear Shoes

One size smaller after using Allen's Foot-Ease, a powder to be shaken into the shoes. It makes tight or new shoes feel easy; gives instant relief to corns and bunions It's the greatest comfort discovery of the age. Cures swollen feet, blisters and callous spots. Allen's Foot-Ease is a certain cure for ingrowing nails, sweating, hot, aching feet. At all druggists and shoe stores, 25c. Trial package FREE by mail. Address, Allen S. Olmsted, Le Roy, N. Y.

A POPULAR WEDDING TRIP

Is to Take a D. & C. Steamer to Mackinac Island, Michigan.

If you want a delightful wedding trip where you are not likely to meet acquaintances, take one of the D. & C. new steel passenger steamers to the Island of Cool Breezes. Staterooms and parlors reserved thirty days in advance. Send two cent stamp for illustrated pamphlet. Address A. A. Schantz, G. P. A., D. & C., Detroit, Mich.

Excursions to Cincinnati for National Saengerfest, via Pennsylvania Lines.

June 27th, 28th, 29th and 30th low rate excursion tickets will be sold to Cincinnati, O., via Pennsylvania lines, account meeting of the National Saengerfest Association; return coupons valid Wednesday, July 5th. Ask local ticket agent of Pennsylvania lines about details.

Legal Notice.

Kate Youngblood, nee Beck, George Youngblood, and John Youngblood whose residences are unknown, if living, and their unknown heirs if they be dead, as the heirs of Frank Youngblood, late of Stark County Ohio, deceased, will take notice that on the first day of June, 1899, Gustavus G. Paul, as the Administrator of the estate of Frank Youngblood, deceased, filed his Petition in the Probate Court of Stark County, Ohio, against the above named parties and others, praying for the sale of the undivided fourth part of Original Lot No. 75 in Kendal, New No. 431 in the city of Massillon, in said county, for the purpose of paying the debts of said decedent, there being no personal assets of said estate to pay the same.

Said parties are required to answer said Petition on or before July 29, 1899, or judgment will be taken against them.

GUSTAVUS G. PAUL, as Administrator of the estate of Frank Youngblood.

Notice of Appointment.

The undersigned has been duly appointed administrator of the estate of Philip Dahlheimer, late of Stark County, Ohio, deceased

Dated the 21st day of June, 1899.

JOHN DAGES, Administrator

Sheriff's Sale.

THE STATE OF OHIO, STARK COUNTY, } ss.

The Peoples Building & Loan Company vs. Geo. T. Borden, et al. } ORDER OF SALE.

By virtue of an order of sale issued by the Clerk of the Court of Common Pleas of Stark County, Ohio, and to me directed, I will offer for sale at public auction, at the door of the Court House, in the city of Canton, on

Saturday, July 1, 1899,

the following described real estate, to-wit:

Situated in the City of Massillon, County of Stark, and State of Ohio, and known as and being a part of lot numbered thirty (30) of Wetmore, Fay and Binney's amicable partition of lands in Perry Township, bounded as follows: Beginning at a point on the south line of Tremont street six hundred and twenty-eight (628) feet west of the point of intersection of said south line of Tremont street with the west line of Jarvis avenue; thence southerly parallel with the west line of Jarvis avenue one hundred and thirty (130) feet; thence westerly parallel with the south line of Tremont street sixty feet and four inches; thence northerly parallel with the west line of Jarvis avenue one hundred and thirty (130) feet to the south line of Tremont street, and thence easterly along the south line of Tremont street sixty feet and four inches to the place of beginning, which tract is now known as lot number twenty-six hundred and fifty-six (2656) of the City of Massillon, according to the new schedule of the lots of said city, and the house number is 320 West Tremont street, Massillon.

Appraised at sixteen hundred ($1,600) dollars.

Terms cash.

Sale to commence at 10 o'clock a. m.

JOHN J. ZAISER, Sheriff.

R. W. McCaughey, Attorney.

Sheriff's Sale.

THE STATE OF OHIO, STARK COUNTY } ss.

F. Louis Hinderer vs. C. Frederick Von Kanel, } Order of Sale.

By virtue of an order of sale issued by the Clerk of the Court of Common Pleas of Stark County, Ohio, and to me directed, I will offer for sale at public auction, at the door of the Court House, in the City of Canton, on

Saturday, July 8, 1899,

the following described real estate, to-wit:

Situated in the City of Massillon, County of Stark and State of Ohio, and known as, and being a strip of land thirteen and one quarter (13¼) feet wide off of the north side of lot number seventeen hundred and seventy eight (1778), and a strip of land sixteen and three quarters (16¾) feet wide off of the south side of lot number seventeen hundred and seventy-nine (1779), in said city, as said lots are by those numbers designated on the original and duly recorded map or plat of Taylor Clay's Subdivision and Allotment of parts of original lots Nos. 30 and 31 in what is commonly known as and called the Wetmore, Binney and Fay Amicable Division or Partition of certain lands now in said city, the premises hereby conveyed fronting 30 feet on the east line of Francis Ave., and with that width extending back easterly 130 feet to the west line of an alley, and its south line being parallel with and distant 30 feet northerly from the north line of Green street, be the same more or less, but subject to all legal highways. House number three Francis avenue.

Appraised at Three Hundred and Fifty ($350 00) dollars.

Terms cash.

Sale to commence at 10:00 o'clock a. m.

JOHN J ZAISER, Sheriff.

Baldwin & Young, Attorneys.

Sewer Bids.

Sealed proposals will be received by the Board of Sewer Commissioners of the City of Massillon at the office of the Clerk of said board until

July 15th, 1899,

for the construction of a sanitary sewer on West Tremont street, according to specifications on file in the office of the City Engineer.

The bids may be for either work or material, or for both; if for both, each must be separately stated, with the price. The board reserves the right of rejecting any or all of the bids. Each bid to be guaranteed according to law. Bidders to use the printed forms which will be furnished on application.

By order of the Sewer Commission.

ORLANDO C. VOLKMOR, Clerk.

Notice of Appointment.

The undersigned has been duly appointed administrator of the estate of Charles E. Miller, late of Stark county, O., deceased.

Dated the 17th day of June, 1899.

JOHN YOUNGBLOOD Administrator.

MOUNT UNION COLLEGE

Collegiate, Preparatory, Normal, Oratory, Business, Music, and Art departments. Standard courses. Better equipped than ever before. Museum, Reading-room, Gymnasium are unsurpassed. Fine Ladies' Hall. Total expense for tuition, board and room, can be kept below $3.50 a week. Terms of the 54th year begin Sept. 19, '99; Jan. 2, Apr. 3, 1900. Summer School, June 26–Aug. 10, 1900. Cat. free. Alliance, O.

NEWSPAPERARCHIVE®
NEWSPAPERARCHIVE®